Digitized by the Internet Archive
in 2011 with funding from
E-Yearbook.com

http://www.archive.org/details/ouryesterdays1941bern

GEN

GEN

Taylor Stuckey

15

ALLEN COUNTY PUBLIC LIBRARY
3 1833 00064 3137

GENEALOGY
977.201
AD1BEQ
1941

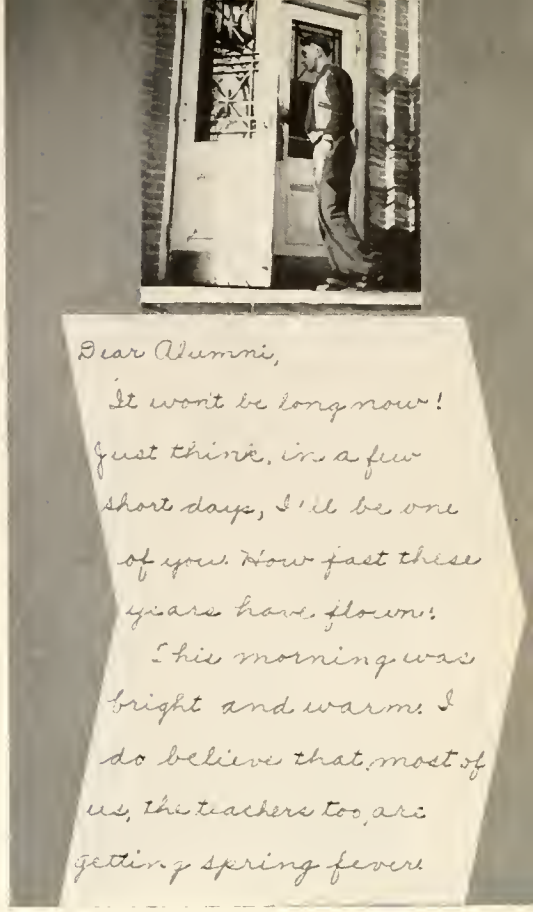

Presenting

OUR YESTERDAYS

of

1941

With a letter from the Seniors to all of you,

showing scenes and personalities of

Berne High School

Published by—THE SENIOR CLASS of Berne High School, Berne, Indiana

This Is Why - - -

We Seniors of 1941 have endeavored to show you life in our school as it actually exists.

The teachers at work, the activities we enjoy, the sports we play, and classes we attend are all pictured so that you may see Berne High School in action.

As students move through life, there will be many times that they will look longingly back to their school days. Pictures, snaps, comments, and explanations, all will help to recall the days gone by. After all, this annual is really your memory book, and here we hope you will find memory sketches you will never forget.

Our Yesterdays, 1941, is presented in the form of a letter from the Class of '41 to all of you. This letter is divided into four main parts: the administration; the activities; the sports; and the classes. We have arranged the sections in this order because we feel that this is the order in which they appear in our school year.

Things really start with the teachers and faculty. As soon as we have settled to routine, the different literary and musical groups are organized. A little later the athletics take the center of the stage. Finally, the classes, about which the school revolves, begin to see the day of final report cards. Each pupil then feels he has climbed another rung on his way to the "top." The seniors see the diplomas, caps and gowns, and the life ahead of them.

Just as you will find this book recalling happy memories from your school life, so shall we in the future years find this book a happy reminder of "Our Yesterdays."

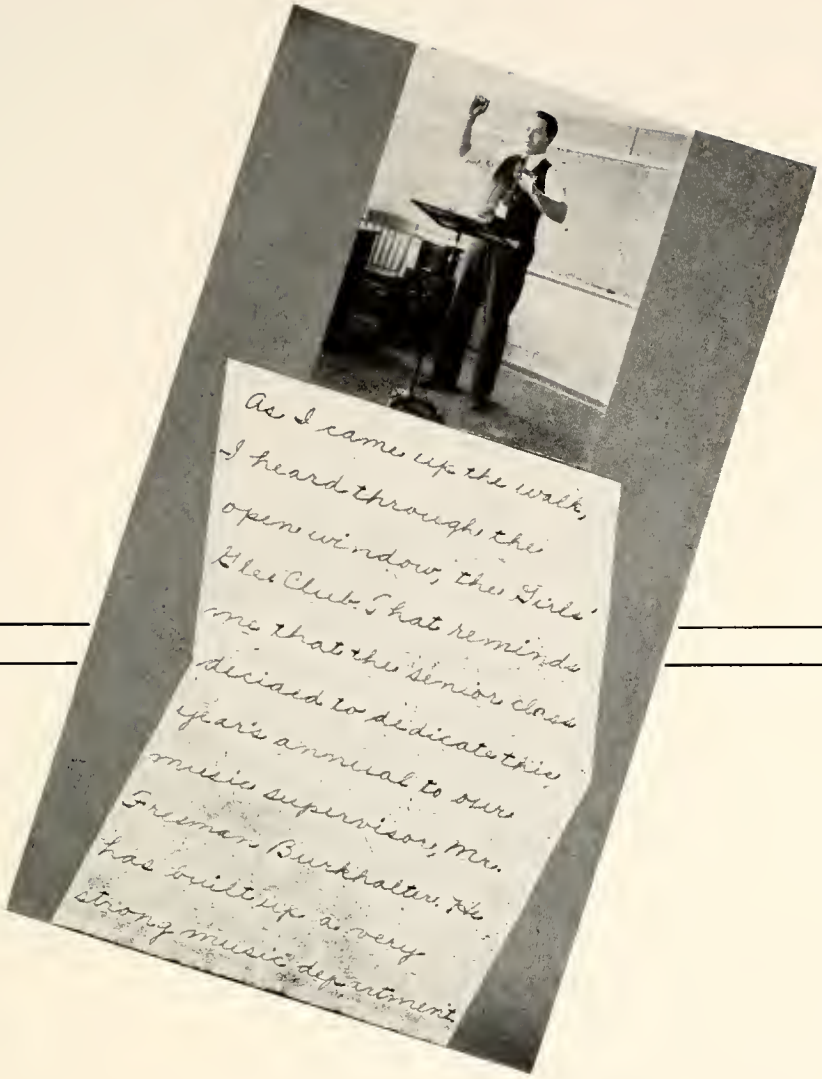

To You - - -

This issue of "Our Yesterdays" is dedicated to Freeman Burkhalter, in appreciation of the time and effort which he has so unselfishly given in developing the musical talent in the Berne Schools during these past years.

We wish to express in this manner our sincere thanks to him for the hours he has spent with us, both in and out of school, and for the help he has given in enabling us to enjoy playing, singing, and listening to good music.

Berne School

B. H. S. SONG

Hail to thee!
Thou dear old home of schools,
All honor, laud and praises
e'er to thee we'll sing:
And glory to thy halls, forever
shall we bring,
Till far and wide shall be
the fame of Berne High School.

Hail to thee!
Thou dear old white and blue,
Our colors we will ever love
and ne'er disgrace;
We'll win in every fight and
prove our spirit true,
And all shall see thy name in
every honored place.

Then hail! all hail! to thee evermore,
Thy name shall be remembered through the ages o'er and o'er.
We'll strive for our best and be faithful, just and true,
All honor we shall bring our colors white and blue.

B. H. S. YELL

Chee-a-hee, Chee-a-hee, Chee-a-ha! ha!
High School! High School! Rah! Rah! Rah
Zip-a-la, Zip-a-la, Yes, Yes, Yes
We are the students of the B. H. S.
One a zipa, two a zipa, three a zipa zoo
We are we and Who are you? B E R N E ! ! !

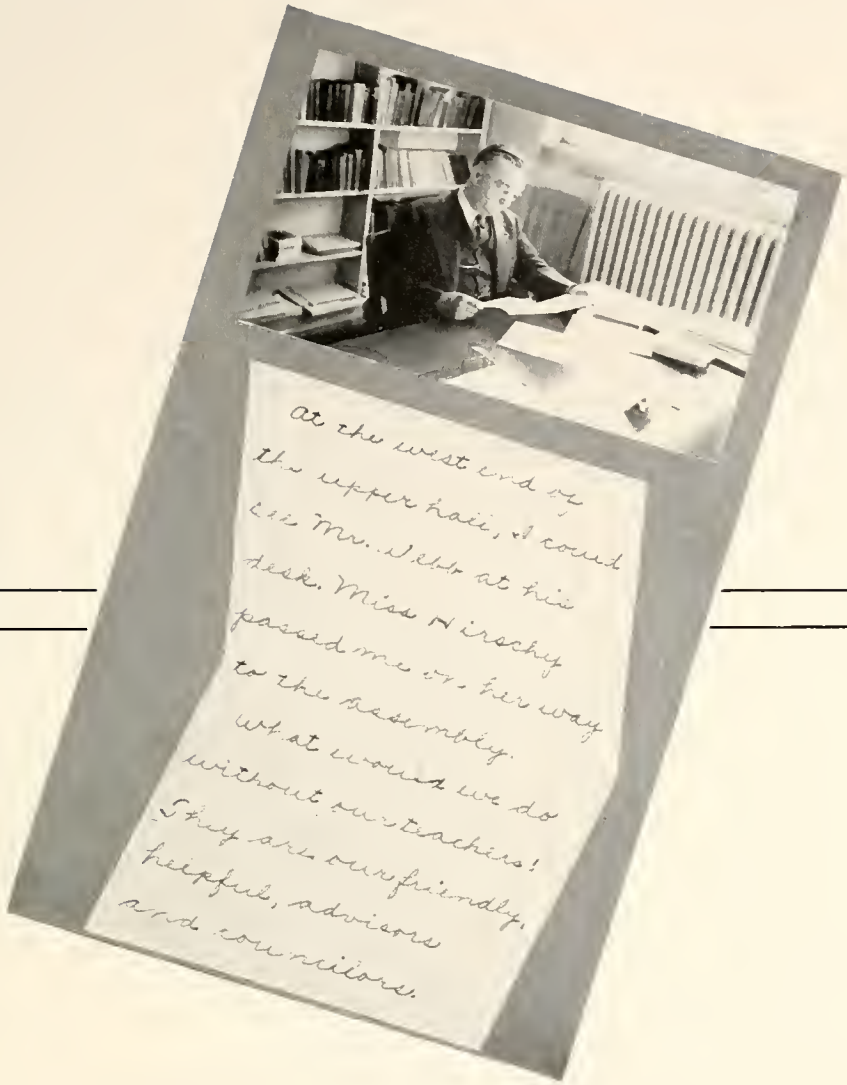

Administration - Faculty

Meet our	*Superintendent—*	E. M. Webb
	Principal—	Caroline I. Hirschy
	Board of Education—	Hiram Sprunger
		Dr. Bixler
		Dr. Von Gunten

These people wisely guide, and carry the responsibility of our successful school.

EARL M. WEBB
Superintendent

A.B. Earlham College
M.A. Chicago University
Berne High School—Twelve Years
English, Public Speaking

CAROLINE I. HIRSCHY
Principal

A.B., M.S. Indiana University
Berne High School—Twenty Years
Algebra, German

BOARD OF EDUCATION

DR. E. D. BIXLER
Secretary

H. A. SPRUNGER
President

DR. RUFUS VON GUNTEN
Treasurer

GLENNYS ARNOLD
Berne High School—Five Years
B.A. Ball State Teachers College
Home Economics, Physical Education

FREEMAN BURKHALTER
Berne High School—Six Years
B. Mu. Ed. Northwestern University
Music

JUNE FOGELSONGER
Berne High School—Three Years
B.S. Music Ed. Manchester College
Latin, Art, English

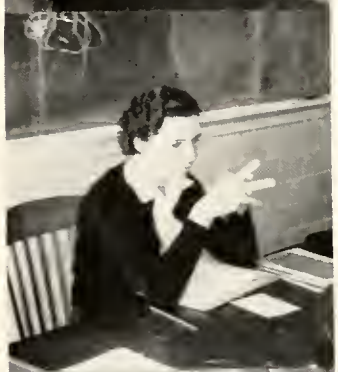

LAKE GLENDENING
Berne High School—One Year
B.P.E. Purdue University
Coach, Physical Ed., Social Studies

VIRGINIA HAMILTON
Berne High School—One Semester
B.S. Indiana State Teachers College
Library Science, Social Studies

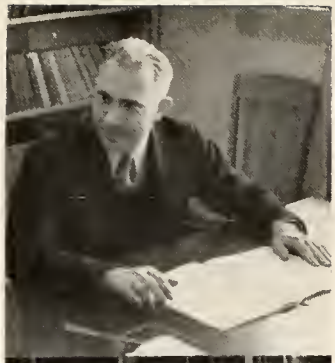

MAYNARD HETRICK
Berne High School—Sixteen Years
B.S. Ball State Teachers College
Business Education

SALOME SCHUG
Berne High School—Nineteen Years
B.S. Wheaton College
English

Edison Sprunger

EDISON SPRUNGER
Berne High School—Nineteen Years
B.S. Ball State Teachers College
Industrial Arts and Geometry

WILLIAM H. SPURGEON
Berne High School—Twelve Years
B.A. Central Normal
Health, Science, Mathematics, Safety

LOUISE SPRUNGER
Berne High School—One Year
Secretary

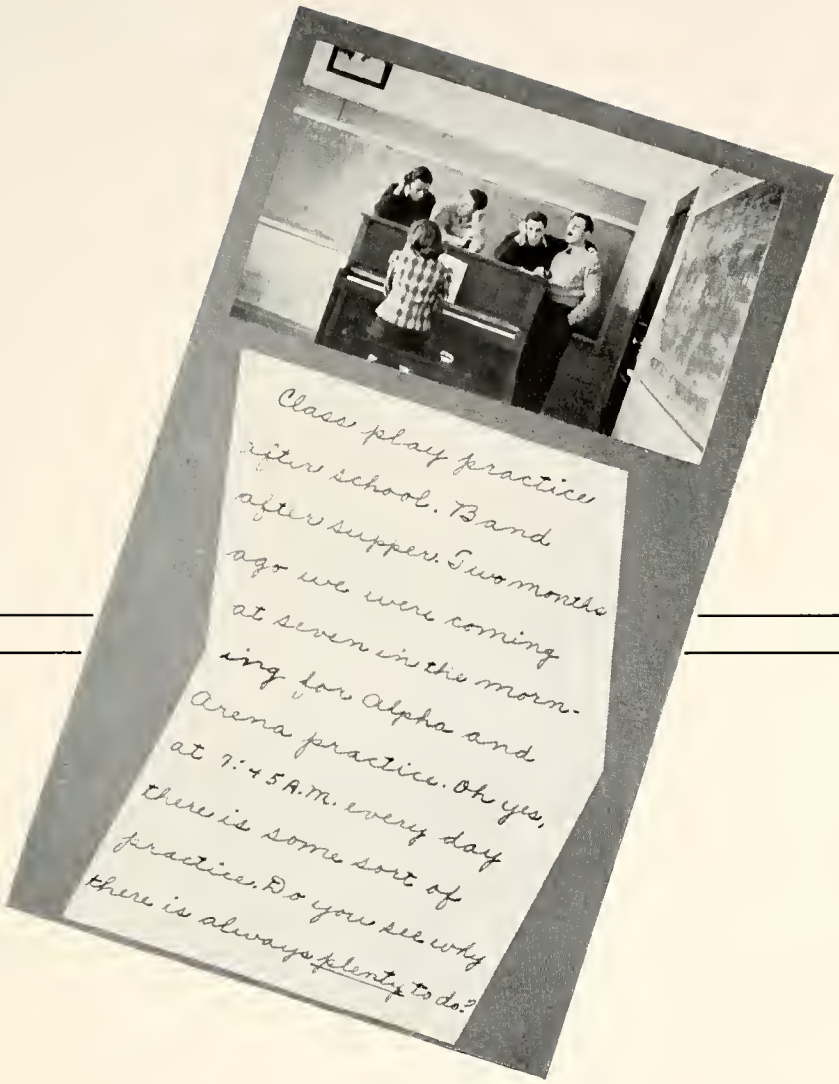

Activities

Though "school" is generally taken to represent studies and books, one must not feel that these are the only things from which we learn.

There are many activities in the Berne Schools. Different organizations help the pupils to meet new situations and form new friendships. Our activities are carried out with the purpose of teaching each of us how to get along with others, and to enjoy the company of our classmates. What would school be like without these friendships?

Let The Blame Fall On Us

Putting out this annual was not simply a matter of slipping a few snapshots between two covers. Everything had to be carefully planned, from the first word to the last picture.

Pictures had to be taken and arranged. Accurate information had to be gathered and written up. Every page had to be completely accounted for.

This year's annual staff has tried to give you an informal, realistic view of school life. Informality is an outstanding characteristic of young people. It is this characteristic which we have tried to show to you.

Editor - Edward H. Eichenberger
Associate Editor - Gyneth Schindler
Business Manager - Deryll B. Sprunger
Advertising Manager - Palmer Liechty
Circulation Manager - Marie Schwartz
Literary Editor - Patricia Sprunger
Athletic Reporter - Lynn Liechty
Class Reporter - Jeanette Sprunger
Music Reporter - - Vera Balsiger
Photo Reporter - Glenn Habegger
Calendar Reporter - Bette Graber
Alumni Reporter - Roger Luginbill
Joke Reporter - - James Sprunger

Literary Society Award

This year the Alphas won the Alumni Loving Cup, the average being: Alphas 92.5978; Arenas 91.9767; Difference .6211. The Alphas all worked very hard and well deserved this cup.

ALPHA OFFICERS

President	Gyneth Schindler
Vice President	Edward Eichenberger, Jr.
Secretary	Bette Graber
Treasurer	Earl Habegger
Pianist	Ardythe Luginbill
Assistant Pianist	Kathleen Inniger
Sergeant	Jacob Musser
Assistant Sergeant	Lynn Liechty

ARENA OFFICERS

President	Marie Schwartz
Vice President	Vera Balsiger
Secretary	Roger Luginbill
Treasurer	Ardus Gene Sprunger
Pianist	Ronald Lehman
Assistant Pianist	Elsie Jane Stauffer
Sergeant	James Goodin
Assistant Sergeant	Deryll Sprunger

7:00 O'clock Practices, Here

ALPHA

Edward Eichenberger, Jr., Earl Habegger, Lynn Liechty, Jacob Musser
Gyneth Schindler, Bette Graber, Ardythe Luginbill, Kathleen Inniger

The first program was given in commemoration of Thanksgiving, the theme being "America's Thanksgiving." Twelve costumed people representing all walks of life expressed their thanks by talks, poems, musical reading, singing, and other special music.

"Ancient, Medieval, and Modern Christmas" was the theme for the second program. The "First Christmas" was given in playlet form. The origin of medieval and modern customs was also given.

"Outdoor Indiana" in our third program took us closer to nature as we visited the various State Parks. It was a Boy Scout meeting, and the Scouts were all in uniform.

The last program, "He Made America Sing," gave the life of Stephen Foster in the form of a radio program. Foster's many beautiful songs were given as musical numbers.

We Come - - Straggling In

Deryll Sprunger, Roger Luginbill, James Goodin, Ronald Lehman
Marie Schwartz, Vera Balsiger, Ardus Gene Sprunger, Elsie Jane Stauffer

ARENA

The theme of the first program was "Stars and Stripes," which was given in the form of a playlet. As Betsy Ross sewed on the first flag and reminisced, the various numbers occurred.

The second program "For Auld Lang Syne" gave us the story of the development and early life of Berne. Sketches, pictures, and many relics were on display.

"A Plantation Party," the third program, brought us a bit of the background and life of the negroes. Bales of straw, lanterns, a little organ, and the painted "darkies" with their southern dialect all added to the interest of the program

The fourth program about Abraham Lincoln was divided into three acts: The first, "Lincoln's Boyhood"; second, "His Love Affair"; and last "His Assassination." This program was quite different from the rest, for a stage was set in one corner of the gym floor and the entire program was given in pantomime form.

Although the Arenas did not receive the cup this year, they did try very hard and presented good programs and will in the future remember their motto, Excelsior.

Freckles

Senior Class Play

Freckles, our plucky young hero	Roger Luginbill
Mrs. Walt Duncan (Sarah), who befriends Freckles	Marie Schwartz
Walt Duncan, her husband	Palmer Liechty
Nellie, the Duncans' hired girl	Elizabeth Hirschy
Miriam Grey, known as The Bird Woman	Vera Balsiger
Angel, a charming young girl	Gyneth Schindler
Harvey McLean, a wealthy lumber owner	Edw. Eichenberger, Jr.
The Widder Wessner; who thrives on "borrerin'"	Kathleen Inniger
Essie Wessner, her young daughter	Pat Sprunger
Freddy Wessner, her son	Deryll Sprunger
Black Jack, who works for McLean	James Sprunger
Lady O'More, an unexpected arrival	Vera Nussbaum
Lord O'More, her husband	Robert McKean
Amy Lawrence, a nurse	Lucille Sprunger
Director	June Fogelsonger

The action of the play takes place in the interior of the Duncan homestead in the midst of the Limberlost country in Indiana. Here Harvey McLean operates a large lumber mill. To the Duncan house comes a lad named "Freckles." That is the only name he had ever known. When just a baby he was placed in an orphanage and has been at the mercy of strangers all his life. When he is sent from the orphanage to work for a man who abuses and mistreats him he rebels and escapes in the middle of the night, determined to pursue his own course and make a new life for himself. He learns that McLean is hard pressed to find a man to guard his valuable trees and tackles the lumber owner for the job. McLean is loath to hire the boy because of his youth, but Freckles soon convinces him of his capabilities and because of his pluck and fearlessness he wins McLean over completely within a short time. But there are two men who work in the lumber camp who conspire against Freckles. They are Freddy Wessner and Black Jack, and they plan on stealing some of McLean's most valuable trees. They approach Freckles and ask him to join up with them but he remains faithful to his trust, refusing to have a hand in anything dishonest. In protecting McLean's interest Freckles almost loses his life but he manages to frustrate the clever plans of the timber thieves. In the end the mystery surrounding Freckles' birth is cleared up in a startling and unexpected fashion. Freckles is then free to marry the girl of his choice, Angel, whom he calls his "swamp angel."

Since the author of the book, "Freckles," from which this play was taken, is Gene Stratton Porter who lived only about five miles from Berne, this comedy was especially enjoyed.

Welcome Home, Jimmy

Mrs. Brooks, almost blind, who rents the Coolridge farm - LaVerda Sprunger
Lucille Brooks, her daughter - - - - - - Ardythe Luginbill
Peggy Sommers, a sixteen-year-old neighbor of Mrs. Brooks - Berneta Liechty
Danny Banks, another neighbor, seventeen years old - Harold Nussbaum
Val Gardner, a young lawyer - - - - - Howard Baumgartner
Chesterfield McSwope, a friend of Val's with nothing to do in particular, Norbert Nyffeler
Allie Thomas, the pretty school teacher, making her home with Mrs. Brooks, Pauline Girod
George Pierce, a country lawyer and president of the school board, Raymond Mazelin
Melinda Preston, an old maid with a string of campaigns but no conquests to her name - Lois Lehman
Director - - - - - - June Fogelsonger

This is a story of a brilliant young lawyer, Valentine Gardner.

He and his bosom friend, Chesterfield McSwope, came to the Coolridge farm to tell Mrs. Brooks that her son Jimmy is in jail, but, because Mrs. Brooks is nearly blind and hasn't seen her son for 15 years, she mistakes Val for her son. Val, seeing how happy he has made her, decides to stay and pose as her son.

Melinda Preston, an old maid with a string of campaigns but no conquests to her credit, nearly breaks Val's plans.

Meanwhile Val gets Jimmy out of jail and falls in love with Allie Thomas, a pretty school teacher, who makes her home with Mrs. Brooks, and Chess does the same with Mrs. Brooks' daughter, Lucille.

Allie promises Val to marry him with the Coolridge farm included.

This three-act comedy was given on October 22, 1940, and was thoroughly enjoyed by the public.

Junior Class Play

The Band Plays On - - -

First Row—Freeman Burkhalter (Director), Marie Schwartz, Grace Sprunger, Jeanette Sprunger, Gyneth Schindler, Charlotte Moser, Edmund Baumgartner, James Goodin, Sylvan Zuercher, Deryll Sprunger, Opal Sprunger, Pauline Girod, Marjorie Habegger

Second Row—Jeanette Amstutz, Virginia Heller, Hazel Nyffeler, Bruce Sprunger, Dwight Amstutz, Harold Nussbaum, John Sprunger, Richard Tallman, Ardus Gene Sprunger, Jacqueline Sprunger, Joan Lehman, Lois Lehman, Wayne Sprunger, Elizabeth Hirschy

Third Row—Carmen Lehman, Harriet Sprunger, Berdaline Gerig, Patricia Sprunger, Howard Neuenschwander, Howard Baumgartner, Truman Gottschalk, Joyce Smith, Vivian Gottschalk, Stanley Girod, Jerry Stucky, Vera Nussbaum

Fourth Row—Daniel Eichenberger, Gerald Gerig, Glenn Habegger, Calvin Schmid, James Bixler, Edward Eichenberger, Jr., Norbert Nyffeler, Harold Sprunger, Lucille Sprunger

First Violins—Gyneth Schindler, Lucille Sprunger, Vera Balsiger, Virginia Nussbaum, Ardythe Luginbill, Vera Soldner, Elsie Jane Stauffer, Pauline Girod, Margaret Allspaw, Virginia Heller, Phyllis Sprunger, Charlotte Moser, Marceline Brandt

Second Violins—Billie Sprunger, Richard Davidson, Chelsie Miller, Stuart Lehman, Sarabelle Beer, Rosanna Sprunger, Geraldine Gerig, Eloise Soldner, Doris Nussbaum, Ida Irene Zuercher, Colvin McWhirter, Margaret Webb

Violas—Jacqueline Sprunger, Betty Alice Mettler, Ruth Muselman, Kathleen Inniger

Cellos—Esther Habegger, Christeen Winteregg, Kathleen Beer, Eleanor Kennel

String Bass—Emma Lou Riesen, Iona Beer

Flutes—Marie Schwartz, Marjorie Habegger

Oboe—Opal Sprunger

Clarinets—Deryll Sprunger, Sylvan Zuercher, Jeanette Sprunger, Grace Sprunger

Bassoon—Daniel Eichenberger

French Horns—Bette Graber, Vera Nussbaum

Cornets—Howard Baumgartner, Howard Neuenschwander, Harriet Sprunger

Trombones—Norbert Nyffeler, Glenn Habegger, Harold Sprunger

Drums—Donald Lehman, Edmund Baumgartner, James Goodin

Piano—Berdaline Gerig

- - - The Orchestra Plays Too

There's Music In The Air

Music has been called the universal language, and it may well be so called. For without music, how could we better express ourselves in moments of joy, or how could we better sooth our feelings in moments of sorrow and affliction?

> The man that hath no music in himself
> Nor is not moved with concord of sweet sounds
> Is fit for treason, stratagems, and spoils.

So what would our school life be like if we would have no music whatsoever? We are indeed fortunate that our school is not deprived of this as some schools are.

This year we have seven different musical organizations: High School Band, High School Orchestra, Beginners' Band, Intermediate Band, Boys' and Girls' Glee Clubs, and A Cappella Choir. Some pupils are in more than one of these organizations and are kept quite busy. However, upon being asked they would say that they would never give up what they have learned or the good times they have had. For we do have good times too (sometimes at the expense of our conductor) as well as a lot of hard work. On November 28 these different organizations gave a musical concert in the gymnasium of the school building.

This spring we are again going to the band and orchestra contests. Some of the boys and girls went to the district solo and ensemble contest at Butler on March 29. Among those that won first division were: Harriet Sprunger, cornet soloist; a flute trio composed of Marie Schwartz, Marjorie Habegger and Pauline Girod; and a brass sextet composed of Bette Graber, Carmen Lehman, Harriet Sprunger, Norbert Nyffeler, Howard Baumgartner, and Edward Eichenberger, Jr.

On April 1st these participants went to the state contest held at LaPorte. Here the flute trio again won first division and is going to the national contest at Flint, Michigan, on May 14 and 15. Elsie Jane Stauffer will also compete in this contest as piano soloist. Having won first in the national contest last year, she goes directly to the national this year.

The band and orchestra contest was held on April 26 at Converse. Winning first, they went to the state contest at Hartford City on May 5. The orchestra members will go to the national contest at Flint, Michigan, on May 14 and 15, the same time as the national solo and ensemble contest. This year there is no national band contest.

On Feb. 25th the different musical organizations again gave a musical concert in the gym; and on April 22 the Annual Spring Music Festival was presented, which also included the first grade rhythm band.

On May 6 Berne again took part in the Ball State Music Festival at Muncie. The Girls' Glee Club and High School Band are the two organizations that represented us this year.

On May 10 the A Cappella Choir attended the Spring Choral Festival at North Side High School. Each school sang two numbers, and for a finale all the groups sang four numbers in a mass group.

In Grand Old Switzerland

On March 21 and 22 the A Cappella Choir gave the operetta "In Grand Old Switzerland." The cast was as follows:

Herr Nopps	Norbert Nyffeler	Donna	Marjorie Habegger
Herr Bolliger	Edw. Eichenberger	John	Daniel Eichenberger
Julie	Deryll Sprunger	Hans	Palmer Liechty
Trudie	Gyneth Schindler	Fritz	Earl Habegger
Mrs. Miller	Vera Nussbaum	Swiss Boys and Girls	A Cappella Choir

Herr Nopps, a mountain guide, and Herr Bolliger, a famous clockmaker, lived side by side in a little town in Switzerland. Trudie, the daughter of Herr Bolliger, and Julie, the son of Herr Nopps, were very much in love with each other. The fathers of these two opposed this and always tried to keep them apart.

One day Mrs. Miller, an American travelling in Switzerland with her son and daughter, arrived at the homes of Herr Nopps and Herr Bolliger. Throughout this whole visit Trudie and Julie were kept away from each other as much as possible. Finally Trudie and Julie decided to run away to America with Mrs. Miller and her son and daughter. When their fathers heard about it they were very much dismayed and decided to tell Trudie and Julie the truth.—The truth was that it was all a game they were playing just to encourage Julie and Trudie in their love affair. So Julie and Trudie remain in Switzerland and Mrs. Miller and her children also lengthen their visit.

The girls and boys of Switzerland, including Hans and Fritz who were very simple, were friends of Trudie and Julie.

And The

A Cappella Choir

First Row—Elsie Jane Stauffer, Pauline Girod, Berneta Liechty, Margret Allspaw, Jeanette Sprunger, Maxine Beavers, Elizabeth Hirschy, Virginia Heller, Helen Wittwer, LaVerda Sprunger, Lucille Sprunger, Carmen Lehman, Betty Mae Habegger, Ardythe Luginbill

Second Row—Vivian Gottschalk, Vera Lehman, Vernelle Habegger, Esther Habegger, Marie Schwartz, Jacqueline Sprunger, Waneta Stauffer, Vera Balsiger, Ardus Gene Sprunger, Virginia Nussbaum, Vera Nussbaum, Patricia Sprunger, Kathleen Beer, Marjorie Habegger, Gyneth Schindler, Kathleen Inniger

Third Row—Truman Gottschalk, Lester Habegger, Harold Nussbaum, John Sprunger, Edmund Baumgartner, Chelsie Miller, Danny Eichenberger, Howard Kennel, Billie Sprunger

Fourth Row—Calvin Schmid, Bruce Sprunger, Howard Neuenschwander, Deryll Sprunger, Howard Baumgartner, Edward H. Eichenberger, Jr., Earl Habegger, Adrian Lehman, Norbert Nyffeler, Harold Sprunger.

Boys' Glee Club

First Row—Loren Nussbaum, Kenneth Wittwer, Robert Yoder, Wayne Sprunger, James McCrory, Warren Sprunger, Roman Beer, Thomas Sprunger, Harry Luginbill, Billie Sprunger, Leland Sprunger, Roy Gilliom.

Second Row—Harold Nussbaum, Danny Eichenberger, Truman Gottschalk, Bruce Sprunger, Howard Neuenschwander, Deryll Sprunger, John Sprunger, Lester Habegger, Calvin Schmid, Gareth Wiederkehr, Howard Kennel, Chelsie Miller

Third Row—Harold Sprunger, Benjamin Lehman, Kenneth Liechty, Richard Lehman, Maynard Lehman, Earl Habegger, Howard Baumgartner, Adrian Lehman, Richard Tallman, Gordon Hirschy, Norbert Nyffeler

Angels Sing!

First Row—Kathryn Wulliman, Faye Marlene Townsend, Eleanor Kennel, Betty Mae Habegger, Elsie Jane Stauffer, Hilda Wulliman, Ardythe Luginbill, Carmen Lehman, LaVerda Sprunger, Lucille Sprunger, Joan Lehman, Kathryn Heller, Ruth Muselman, Berdaline Gerig, Lois Schmucker

Second Row—Margaret Allspaw, Berneta Liechty, Pauline Girod, Betty Alice Mettler, Elizabeth Hirschy, Virginia Heller, Jeanette Sprunger, Maxine Beavers, Vivian Gottschalk, Vera Lehman, Helen Wittwer, Hazel Nyffeler, Betty Lou Parr, Joyce Smith, Marjorie Habegger, Mary Moser

Third Row—Esther Habegger, Jacqueline Sprunger, Willa Mae Moser, Kathleen Beer, Isabel Schug, Alice Mae Ellenberger, Edwinna Moser, Jean Marie Nussbaum, Vera Stucky, Doris Nussbaum, Opal Sprunger, Christeen Winteregg, Grace Sprunger, Gyneth Schindler, Kathleen Inniger, Vera Soldner

Fourth Row—Ruby Reynolds, Vernelle Habegger, Marie Schwartz, Phyllis Sprunger, Charlotte Moser, Maxine Angle, Waneta Stauffer, Vera Nussbaum, Patricia Sprunger, Virginia Nussbaum, Vera Balsiger, Ardus Gene Sprunger, Roselyn Reynolds, Evelyn Wittwer

Girls' Glee Club

Boys' Glee Club

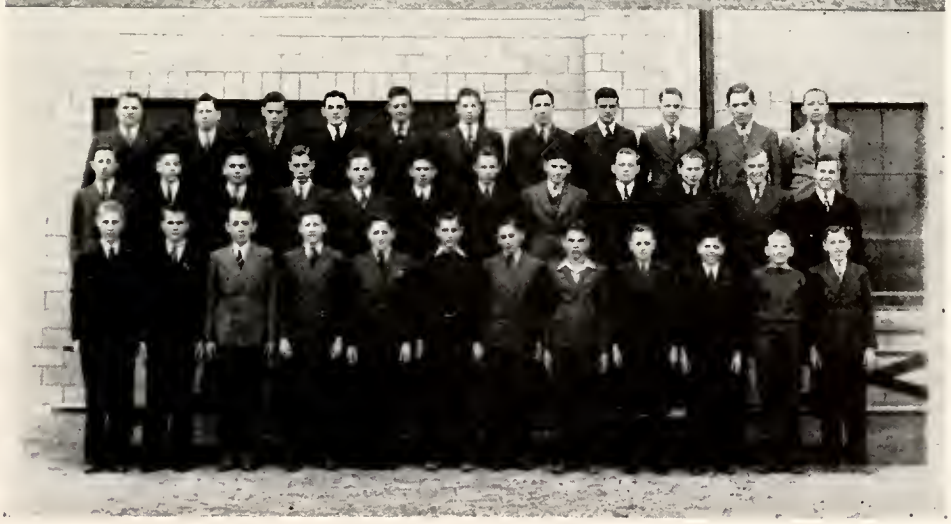

Turn around . . . Ain't we pretty? . . . Acting a fool . . . "Dach" Gable
That's it, smile . . . Studying hard . . . Loafing . . . Soup's on
Hold it, thank you . . . I'm listening . . . Dinner time . . . Beat me daddy
It's obvious, isn't it Mr. Hetrick? . . . "Fuzzy" . . . Bosses . . . Experiment No. 1

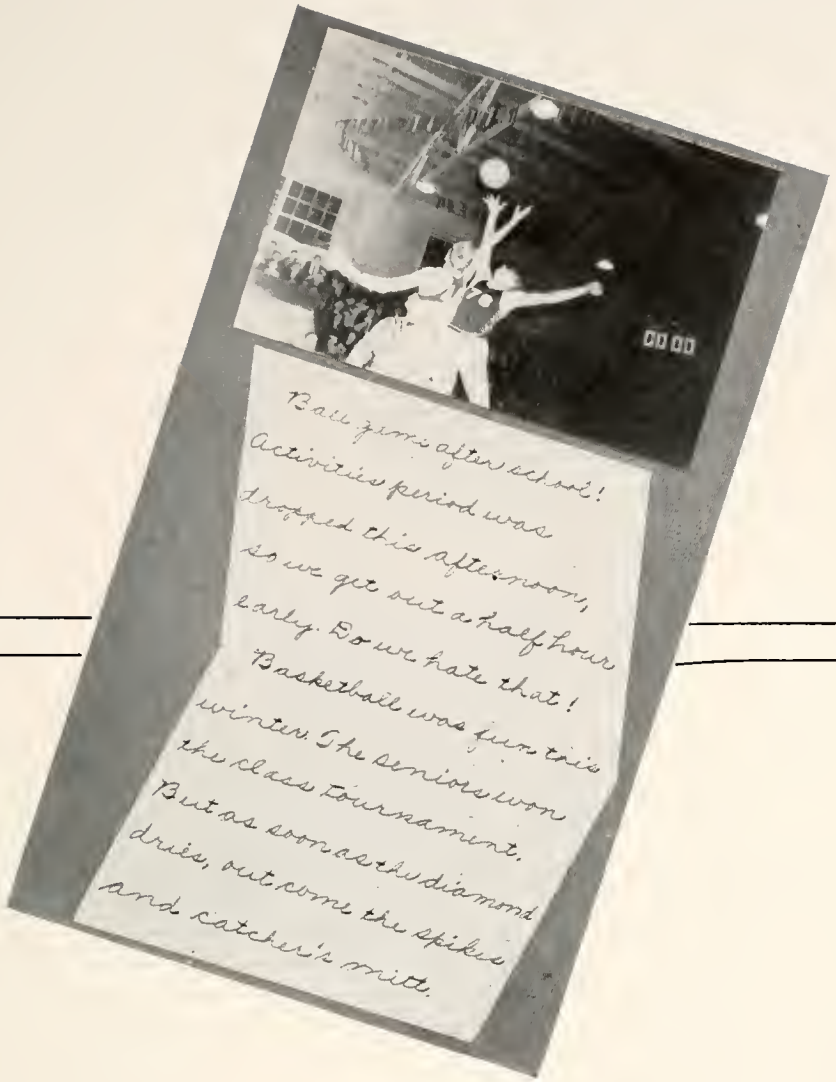

Athletics

What would a school be without athletics? "All work and no play makes Jack a dull boy." So it is that sports in the school not only build up the school spirit and pride but also furnish a means of strengthening the physical bodies. Sports encourage clean play and cooperation. Can we not say that athletics are indeed worth while?

Our Cheer Leaders

Marie Schwartz
Merlin Stucky
Isabel Schug
Thomas Sprunger

Here Comes The Team

The Bears started the season this year with a new coach, "Lakie" Glendening, who came to Berne from Albion. He was not employed until a short time before the opening of school. Because of this he had no time to work with the basketball team in advance of the season. As a result of this the Bears opened up the season lacking a knowledge of his type of playing. After a rather dismal start the Bears started to come along rapidly, and by the end of the season were winning their share of games. In the sectional tournament it was again the Bears' luck to draw their rivals, Decatur, in the first game. Berne was defeated by three points.

The Bears finished the season with a record of 8 games won and 13 lost. This record was made against schools of much larger enrollment then Berne. The starting five usually consisted of E. Habegger, McKean, G. Habegger, Baumgartner, and Liechty, with Schwartz, and C. Habegger contributing much to help the Bears along.

L. L. GLENDENING, *Coach*—"Lakie" to us, deserves much credit, for it was no easy task to come into a new school and coach a new team. He worked as one of us, not as one above. His swell personality combined with his good sense has won our admiration and respect. We are proud to have him as our coach.

ROY SCHWARTZ, *Captain-elect*, a good team player and hard worker. Although sacrificed in many games for height, he made no complaints. A good sport, never shot when a teammate had a better chance. We'll miss him.—L. L. G.

LYNN LIECHTY—In the "thick" of everything, a good offensive man and a "pillar of strength" on defense. He developed into one of the best of pivot men. Handled the ball cleverly and could hit the "bucket." Third high scorer of the season. Just developing—too bad he is graduating.—L. L. G.

GLENN HABEGGER—Glenn's first try at varsity ball, developed rapidly. His height was a decided asset to the team. He was "regular" in every way. We could use him next year.—L. L. G.

Go Get 'em, Berne Bears

ROBERT McKEAN—A fast, clever ball handler, plenty of ability and an eye for the basket. Lack of experience his greatest liability, speed his greatest asset. A good man.—L. L. G.

HOWARD BAUMGARTNER—One of Berne's leading scorers this year, should do still better next year. The best defensive man the team had, he sacrificed many points by playing backguard this year. A junior this year, he and Habegger should form the nucleus for next year's team.

EARL HABEGGER—The other leading scorer of the tam this year was this speed boy. The fastest man on the team with a never-give-up spirit. Always in the game for all he had, his favorite trick was to steal the ball and dribble the length of the floor to score. You'll see a lot of him next year.

JOHN SPRUNGER—Only a sophomore who was of much value to the team late in the season. Teaming up with Dick Lehman next year, he should be of great value to the Bears. Very tricky under the basket, what he lacks in size he makes up in cleverness.

DICK LEHMAN—A freshman who came along rapidly toward the close of the season, joining the Bears for the last few games. A great underbasket man who will score many points next year. You will be hearing much of this boy the next three years.

CLIFF HABEGGER—A sophomore who came to Berne from Monroe and proved invaluable to the Bears. A great scrapper with grand team spirit, will probably team in with Lehman, Sprunger, E. Habegger, and Baumgartner, to complete next year's team.

RAYMOND MAZELIN—Although not much of a scorer, he is a great help on defense and rebounding. His experience with the Cubs this year should help him next year. One of the biggest men on the squad. As he is a junior this year, next year will be his last year.

JIM BIXLER—Last, but not least, our manager. "Bix" proved to be a faithful manager always unruffled and pulling for the Bears. Only a sophomore, he will be around yet for two more years.

Dick Lehman

First Team

Earl Habegger.

Season's Record 1940-'41

We		They	
Berne	47	Hartford Twp.	17
Berne	34	Monroe	29
Berne	26	Geneva	32
Berne	31	New Haven	33
Berne	32	Redkey	25
Berne	24	Union City	30
Berne	22	Portland	34
Berne	15	Decatur	31
Berne	26	Dunkirk	18
Berne	10	Garrett	27
Berne	31	Huntington	50

We		They	
Berne	31	Central Catholic	27
Berne	27	New Haven	30
Berne	37	Columbia City	45
Berne	28	Warren	21
Berne	26	Bluffton	29
Berne	30	Hartford City	28
Berne	34	Emerson, Gary	35
Berne	33	Winchester	39
Berne	36	Decatur	28
SECTIONAL TOURNEY			
Berne	23	Decatur	26

Second Team

Dick Lehman

Front Row—Robert Liechty, Lester Habegger, Wayne Stuckey, Gaylord Stuckey, James McCrory, Roger Flueckiger

Back Row—Vaughn Schindler, James Goodin, Maynard Lehman, Raymond Mazelin, Richard Tallman, Adrian Lehman, Dick Lehman

After basketball season ended, the various classes in high school conducted a class tournament. The tourney was played on a double elimination basis, the Seniors winning. The finals were played as a preliminary to the Junior Hi tourney held here at Berne. In the final game the Seniors defeated the Juniors by a score of 27 to 21. As the prize the school made a beautiful plaque on which the winner's class numbers were painted.

Berne Baseball Team

The baseball team faced the problem of producing a capable pitcher, as the team lost three pitchers by graduation. This problem was solved by Howard Baumgartner, Dick Lehman, Roger Flueckiger, and Gaylord Stuckey. Backing these boys up were Lynn Liechty, catcher, Billy Emick, first base, Roy Schwartz, second base, Cliff Habegger, third base, Earl Habegger, short stop, Raymond Mazelin, left field, Glenn Habegger, right field, and Les Habegger, center field.

The team made a good record, playing games with Wren, O., Winchester, Hartford City, Decatur, Bluffton, Portland, Gray, and Bryant. A few of the boys who look to be good prospects for future years are Wayne Stuckey, Maynard Lehman, James McCrory, and John Sprunger.

Sitting—Wayne Stuckey, Roy Schwartz, Gaylord Stuckey, Roger Flueckiger

First Row, standing—John F. Sprunger, Billy Emick, Dick Lehman, Lester Habegger

Second Row, standing—James Bixler, Mgr., Lynn Liechty, Raymond Mazelin, Howard Baumgartner, Maynard Lehman, Glenn Habegger

Clarinet quartet . . . Giddap . . . "Jake"
Recess . . . Going down to main floor
What's left of the old . . . "Moni" . . . Just watching
Safety first bus . . . Bicycles . . . Heads up . . . "Howdy, Bum" . . . Butch catching a fly
Spring fever . . . Hank . . . Gunty . . . More ball

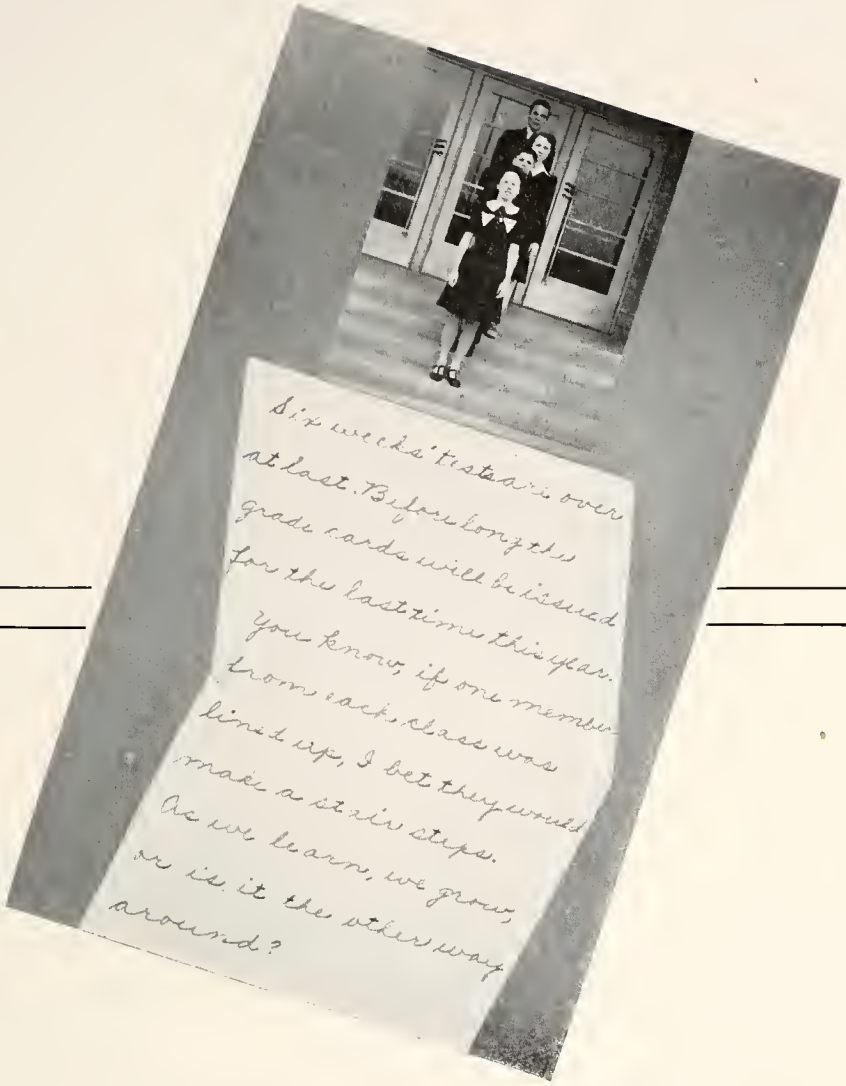

Classes

It is really the classes that make up the school, although the other activities are necessary. From the time we are freshmen up to the time we are seniors classes play a most important part.

It is our application here that determines and molds our future. Yes, classes are more important than we realize.

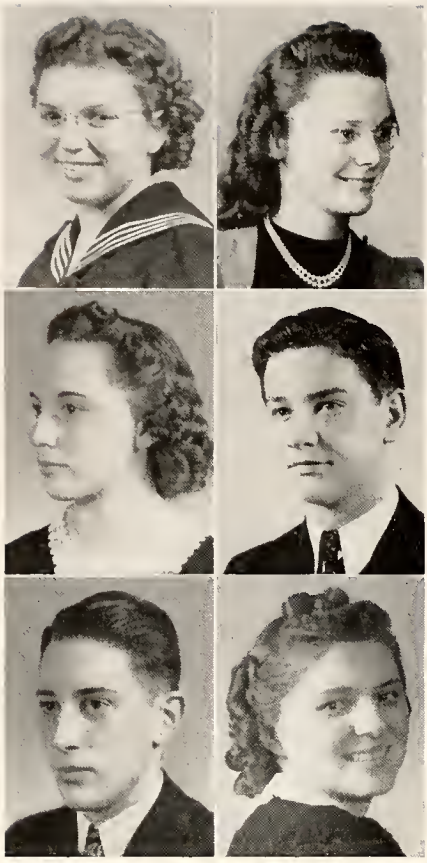

JEANETTE AMSTUTZ
Alpha; Glee Club 1, 2; Band 2, 3, 4

VERA BALSIGER
Arena; Annual Staff; V. Pres. 4; Class Play 3, 4; Glee Club 1, 2; A Cappella 3, 4; Orchestra 1, 2, 3, 4; Operetta 4

MAXINE BEAVERS
Arena; Glee Club 1, 3; Band 1; A Cappella 2, 4; Operetta 2, 4

RICHARD BURDGE
Alpha

EDWARD H. EICHENBERGER, JR.
Alpha; Alpha Treas. 3; Alpha V. Pres. 4; Class Pres. 3; Annual Staff 4: Class Play 3, 4; A Cappella 2, 3, 4; Band 2, 3, 4; Glee Club 2, 3; Operetta 2, 4

VIVIAN GOTTSCHALK
Alpha; Glee Club 1, 2, 4; Orchestra 1; Band 2, 3, 4; A Cappella 4; Operetta 4

BETTE GRABER
Alpha; Alpha Sec. 4; Annual Staff; Band 2, 3, 4; Glee Club 1, 2, 3; A Cappella 3, 4; Orchestra 3, 4; Operetta 4

ARTHUR HABEGGER
Alpha

ESTHER HABEGGER
Arena; Glee Club 3; Orchestra 3, 4; A Cappella 4; Operetta 4

GLENN HABEGGER
Arena; Annual Staff 4; Glee Club 2, 3; Band 2, 3, 4; Orchestra 3, 4; A Cappella 3; Basketball 4; Baseball 2, 4

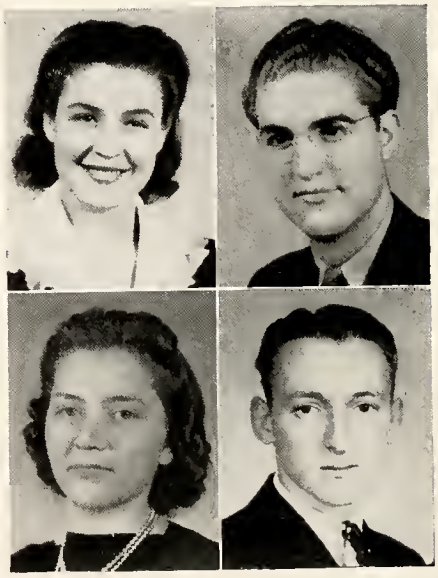

MARJORIE HABEGGER
Alpha; V. Pres. 3; Class Play 3; Band 1, 2, 3, 4; Orchestra 2, 3, 4; Glee Club 1, 2, 3; A Cappella 3, 4; Operetta 4; Flute Quartette 3; Flute Trio 4

ELIZABETH HIRSCHY
Alpha; Class Play 4; Glee Club 1, 2, 3; A Cappella 4; Band 3, 4; Operetta 4; Librarian

KATHLEEN INNIGER
Alpha; Alpha Ass't. Pianist 4; Play 4; Operetta 4; A Cappella 4; Orchestra 4

DONALD LEHMAN
Arena; Class Sec. 1; Glee Club 1; Band 1, 2, 3, 4; Orchestra 4

LYNN LIECHTY
Alpha; Alpha Ass't. Serg. 4; Class Treas. 1, 2; Annual Staff; Basketball 2, 3, 4; Baseball 1, 2, 3, 4

PALMER LIECHTY
Alpha; Class Pres. 2; Class Play 3, 4; Annual Staff; Glee Club 1, 2, 3; A Cappella 4; Operetta 4

ROGER LUGINBILL
Arena; Arena Sec. 4; Class Pres. 1; Class Sec. 3; Class Treas. 4; Annual Staff; Class Play 3, 4

JACOB MUSSER
Alpha; Alpha Serg. 3, 4; Basketball 3

HOWARD NEUENSCHWANDER
Alpha; Band 1, 2, 3, 4; Orchestra 1, 2, 3, 4; Glee Club 1, 2, 3; A Cappella 2, 3, 4; Operetta 2, 4

VERA NUSSBAUM
Alpha; Class Play 3, 4; Glee Club 1, 2; Band 3, 4; Orchestra 3, 4; A Cappella 3, 4; Operetta 4

VIRGINIA NUSSBAUM
Arena; Glee Club 1, 2, 3; Orchestra 1, 2, 3, 4; A Cappella 3, 4; Operetta 4

GYNETH SCHINDLER
Alpha; Alpha Pres. 4; Alpha Pianist 2, 3; Alpha Ass't. Pianist 1; Class Pres. 4; Class Treas. 3; Budget Staff 1, 2; Annual Staff; Class Play 3, 4; Band 1, 2, 3, 4; Orchestra 1, 2, 3, 4; Glee Club 1, 2; A Cappella 2, 3, 4; Operetta 2, 4; Clarinet Quartette 2, 4; Valedictorian

MARIE SCHWARTZ
Arena; Arena Pres. 4; Annual Staff; Class Play 4; Band 1, 2, 3, 4; Orchestra 1, 2, 3, 4; Glee Club 1, 2, 3; A Cappella 3, 4; Operetta 4; Flute Quartette 3; Flute Trio 4; Budget Staff 1; Cheer Leader 2, 3, 4

ROY SCHWARTZ
Alpha; Class Sec. 4; A Cappella 2, 3; Glee Club 2, 3; Operetta 2; Basketball 2, 3, 4; Baseball 2, 3, 4

MARION SMITH
Alpha

DERYLL SPRUNGER
Arena; Arena Ass't. Serg. 4; Class Sec. 4; Class V. Pres. 1, 2; Annual Staff; Class Play 3, 4; Glee Club 1, 2, 3, 4; Band 1, 2, 3, 4; Orchestra 3, 4; A Cappella 2, 3, 4; Operetta 2, 4; Student Directing 3, 4; Clarinet Quartette 4; Cheer Leader 3

JEANETTE SPRUNGER
Alpha; Annual Staff; Glee Club 1, 2, 3; Band 2, 3, 4; Orchestra 4; A Cappella 4; Operetta 4; Clarinet Quartette 4

HARRIET SPRUNGER
Arena; Glee Club 1; Band 1, 2, 3, 4; Orchestra 1, 3, 4; Solo Trumpet 3, 4

LUCILLE SPRUNGER
Alpha; Class Play 3, 4; Glee Club 1, 2, 3; Orchestra 1, 2, 3, 4; Band 1, 2, 3, 4; A Cappella 4; Operetta 4

PATRICIA SPRUNGER
Alpha; Annual Staff; Class Play 3, 4; Glee Club 1, 2, 3; Band 2, 3, 4; A Cappella 3, 4; Operetta 4

Roger Luginbill
Treasurer

Gyneth Schindler
President

Marie Schwartz
Vice President

Deryll Sprunger
Secretary

"The Sophomores saw a patch of green,
They thought it was a Freshman class;
But, when they nearer to it drew,
They saw it was a looking glass."

This was quite the case in the fall of 1937 when thirty-five innocents entered high school; for, you see, we were not the typical green group of Freshmen. We chose Roger Luginbill as our president; Deryll Sprunger, our vice president; Donald Lehman, our secretary; and Lynn Liechty, our treasurer. They led us through the nine months with a strong determination to achieve great things. The biggest event during this year was our Christmas party.

We came back the next fall, and entered the Assembly as Sophmores. We snatched at the opportunity of being called upper classmen and—those poor Freshmen! Palmer Liechty led us through this successtul year assisted by Roger Luginbill, Lynn Liechty, and Deryll Sprunger. We had two class parties. The first was in celebration of St. Valentine's Day; the last, a farewell party for our classmate, Gerhart Muselman.

By the third year, we changed our name to Juniors. Our number was decreased. This year, after careful planning (ask Howard Neuenschwander about this) we chose as our president, Edward Eichenberger; vice president, Marjorie Habegger; secretary, Roy Schwartz; and treasurer, Gyneth Schindler.

Several members of our class presented our class play, "Laughing Irish Eyes," on October 20, 1939. Everyone enjoyed it immensely. Even more exciting was the night when we entertained the Seniors with a reception.

We are now on the last lap of our High School days as Seniors. Our class officers for this year have been Gyneth Schindler, president; Marie Schwartz, vice president; Deryll Sprunger, secretary, and Roger Luginbill, treasurer.

For our class motto, we chose "Life is what you make it." We picked the Talisman rose for our class flower, and tearose and silver for our class colors.

We presented our class play, "Freckles," based on Gene Stratton Porter's book, on April 18.

As we leave Berne High School, we take with us fond memories and experiences that will go with us the rest of our lives and help us to overcome the difficulties that we will meet in the future.

Class Will

We, the Senior Class of Berne High School of the year One Thousand, Nine Hundred and Forty-one, being of sound minds, broadened by four years of education in the afore said high school, and realizing that the day of our departure is near at hand do hereby declare and publish our last will and testament.

To our teachers, we will our kind and loving natures.

To the Juniors, we will our special privileges of staying one-half hour after school for any misdemeanor of conduct.

To the Sophomores, we will our extraordinary ability to concentrate.

To the Freshmen, we will our jolly dispositions and splendid records in English class.

I, Vera Nussbaum, will my name as "Spitfire" to Ardythe Luginbill.

I, Marion Smith, will my quiet nature to Norbert Nyffeler.

I, Lucille Sprunger, will my love for accordions to Opal Sprunger.

I, Bette Graber, will my dimples to whoever asks for them first.

I, Harriet Sprunger, will my management of stage properties for class plays to James Goodin.

I, Lynn Liechty, will my name as "Lynn, Oswald, Gabby, Osmosis, Lady-legs Liechty" to Lester Habegger.

I, Edward Eichenberger, will my "dainty little feet" (?) to Billie Sprunger.

I, Palmer Liechty, will my ability to race with the tardy bell to Lois Lehman.

I, Elizabeth Hirschy, will my place in the Physics class to any girl who will take it.

We, Deryll Sprunger and Marjorie Habegger, will our place on life's stage as Romeo and Juliet to Bruce Sprunger and Faye Marlene Townsend.

I, Jacob Musser, will my superfluous height to Betty Mae Habegger.

I, Marie Schwartz, will my ability to forget to remember to Vera Soldner.

I, Arthur Habegger, will my infectious cackle to Chelsie Miller.

I, Howard Neuenschwander, will my reputation as "Alibi Ike" to anyone who wishes to aggravate the teachers.

I, Kathleen Inniger, will my excellent behavior and quietness to Earl Habegger.

I, Vera Balsiger, will my vim, vigor, and vitality to Billy Emick.

I, Donald Lehman, will my ability to play the drums to Edmund Baumgartner.

I, Jeanette Amstutz, will my blond hair to Jean Marie Nussbaum.

I, Jeanette Sprunger, will my handwriting to anyone who has the misfortune of being left-handed.

I, Roy Schwartz, will my place as captain of the basketball team to any junior who is lucky enough to get it.

I, Glenn Habegger, give myself, my fortune and life for the prevention of cruelty to husbands.

I, Esther Habegger, will unto all who will use it my ability to do the wrong thing when Mr. Spurgeon is around.

I, Richard Burdge, will my daily naps to all who need them.

I, Virginia Nussbaum, will my ability to get around in "top-notch" speed to James Bixler.

I, Pat Sprunger, will the privilege of receiving a daily special delivery to any girl who has an interest in another class.

I, Maxine Beavers, will to any girl who needs it, my small waistline.

I, Vivian Gottschalk, will myself to anyone who will have me.

I, Roger Luginbill, will my good looks to anyone with whom nature has dealt unjustly.

I, Gyneth Schindler, will my love for sliding down the banister to Carmen Lehman.

In testimony whereof we have affixed our seal to this our last will and testament at Berne, Indiana, on this the 15th day of April in the year of our Lord Nineteen Hundred and Forty-one.

The foregoing instrument was signed by the said Senior Class as their last will and testament, and at their request and in the presence of each other we now subscribe our names as witnesses.

Ardus Gene Sprunger '42
Howard Baumgartner '42

In Memoriam

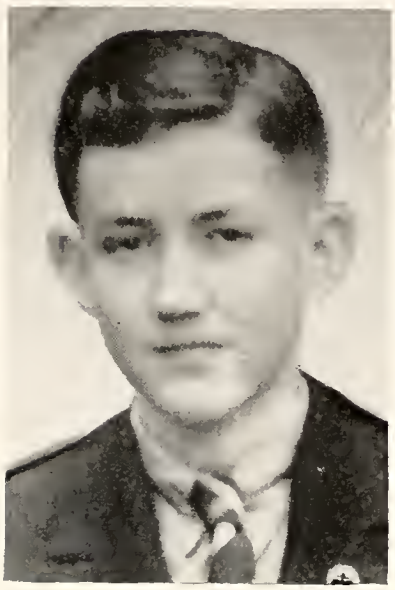

As classmates of Robert Stengel we feel the need of expressing some tribute to the memory of such a splendid friend and student. To know what to say is a great problem, for finding words to express our sentiments on paper is indeed hard.

Bob, as he was known to us, is missed by the students as well as the faculty, but he has left behind many pleasant memories. His kind personality and his studious nature are not soon to be forgotten.

Bob was very active in Boy Scout work, and truly no finer scout can be found. How happy we are to say that Bob left us, living up to his Boy Scout motto, "Be Prepared."

To those who knew him, he leaves no regrets, but only pleasant memories.

Class Of 1942

First Row—Helen Wittwer, Pauline Girod, Carmen Lehman, Madonna Haffner, Elsie Jane Stauffer, Margaret Allspaw, Gerda Mazelin, Vera Lehman, Ardythe Luginbill, Betty Mae Habegger, Virginia Heller, Grace Sprunger

Second Row—Alice Mae Ellenberger, Lois Lehman, Jeanette Reusser, Betty Myers, Berneta Liechty, Vernelle Habegger, LaVerda Sprunger, Bruce Sprunger, Harold Nussbaum, Howard Kennel

Third Row—Kathleen Beer, Raymond Mazelin, Ardus Gene Sprunger, Waneta Stauffer, Earl Habegger, Adrian Lehman, Phyllis Sprunger, Jacqueline Sprunger, James Goodin, Howard Baumgartner, Norbert Nyffeler

Absent—Billy Emick, Ronald Lehman

"Ah, distinctly we remember, in that cool and bright September, of 1938
When we first, all weak-kneed Freshmen, entered the Assembly door;
We recall our first classes—they surely were a bore,
We were Freshmen—nothing more."

Our first officers were, Carmen Lehman, president, aided by Billy Emick, Ardus Gene Sprunger, and Howard Baumgartner. Our first party was held on March 10, 1939, decorations being carried out in St. Patrick's Day motif.

When we came back the next fall, we missed two of our former classmates. Ronald Lehman, president, with the help of Ardus Gene Sprunger, Betty Mae Habegger, and Howard Baumgartner, led us through another successful year. The high school parties took the place of a class party

Our Junior year was filled with many exciting events We elected Howard Baumgartner, president; Ardus Sprunger, vice president; Margaret Allspaw, secretary, and Billy Emick, treas.

The Junior Class Play, "Welcome Home, Jimmy," was very successfully given on Oct. 22.

We entertained the Seniors at the annual reception on May 9, and so with the closing of another year, we feel that it has been well spent.

HOWARD BAUMGARTNER
President

MARGARET ALLSPAW
Secretary

ARDUS GENE SPRUNGER
Vice President

BILLY EMICK
Treasurer

Class Of 1943

VAUGHN SCHINDLER
Treasurer

DANIEL EICHENBERGER
President

LAVERNE GILLIOM
Secretary

RICHARD TALLMAN
Vice President

In September of 1939, we started as the first Freshman Class in the new schoolhouse. Our first officers were John Sprunger, Kathryn Wulliman and LaVerne Gilliom.

As we entered the Assembly in our Sophomore year, we were surprised to find several new members. The officers that were chosen to guide us through this year were our president, Daniel Eichenberger, aided by Richard Tallman, Vaughn Schindler, and LaVerne Gilliom.

John Sprunger and Clifton Habegger were on the varsity basketball team. Also several other boys played on the second team.

Since we first entered high school as Freshmen, we caught the spirit of our school, and we are looking forward with both joy and sadness to the great responsibility that we will have when we attain the name of "Upper Classmen."

First Row—Robert Sullivan, Harry Luginbill, Chelsie Miller, Lester Habegger, Rachel Eicher, Kathryn Wulliman, Berdaline Gerig, Ruth Muselman, Betty Alice Mettler, Shirley Schug, Lois Schmucker, Gaylord Stuckey

Second Row—Edmund Baumgartner, Kenneth Wittwer, Emma Lou Riesen, Edwinna Moser, Joyce Smith, Vera Stucky, Jean Marie Nussbaum, Vera Soldner, Marceline Brandt, Truman Gottschalk, Danny Eichenberger, James McCrory, LaVerne Gilliom.

Third Row—Billie Sprunger, Wayne Sprunger, Richard Tallman, Charlotte Moser, Maxine Angle, Isabel Schug, Iona Beer, Evelyn Wittwer, Roselyn Reynolds, Betty Lou Parr, John F. Sprunger, Calvin Schmid, Sylvan Zuercher

Fourth Row—Vaughn Schindler, James Bixler, Richard Davidson, Benjamin Lehman, Gordon Hirschy, Robert Schug, John Eicher, Gareth Wiederkehr, Clifton Habegger

Absent—June Stauffer, Marion Schindler

Class Of 1944

First Row—Roger Flueckiger, Stanley Girod, Merlin Stucky, Leland Sprunger, Faye Marlene Townsend, Eleanor Kennel, Joan Lehman, Hilda Wulliman, Kathryn Heller, Warren Sprunger, Thomas Sprunger, Roy Gilliom

Second Row—Roman Beer, Hazel Nyffeler, Willa Mae Moser, Mary Moser, Doris Nussbaum, Opal Sprunger, Ruby Reynolds, Christeen Winteregg, Loren Nussbaum, Robert Liechty

Third Row—Calvin Beitler, Howard Beitler, Kenneth Liechty, Maynard Lehman, Willis Fox, Richard Lehman, Harold Sprunger, Virgil Neuenschwander, Robert Yoder, Wayne Stuckey.

Absent—Nadine Lehman

In September, 1940, after being pushed and pulled around, we were finally arranged in our seats. It is true, we felt quite green and inexperienced but when we saw some upper classmen, well—.

We elected Richard Lehman as president and Hazel Nyffeler, Willa Mae Moser and Robert Liechty as his assistants.

As Freshmen we are worthy of our position, for we have done our part nobly in the field of athletics. Our class produced several good players on the basketball team.

We are looking forward to a great future, when we shall be considered more worth while and shall be able to hold our position as Seniors with great dignity.

Robert Liechty, *Treasurer*

Willa Mae Moser, *Secretary*

Hazel Nyffeler, *Vice President*

Richard Lehman, *President*

EIGHTH GRADE

First Row—Merlin Habegger, Delbert Sprunger, Galen Fox, Geraldine Gerig, Charlotte Harsha, Phyllis Gottschalk, DeVona Habegger, Jeanette Rawley, Jeanne Schug, Ida Zuercher, Rolland Gilliom, Roy Gilliom, Edison Reynolds

Second Row—Roy Sprunger, Gerald Gerig, Glenna Sprunger, Mary Ellen Sprunger, Colleen Clauser, Pollyann Timmons, Sarabelle Beer, Marcile Sprunger, John H. Sprunger, Merlin Inniger

Third Row—Frederick Lehman, Doyle Winteregg, Mary Mazelin, Berneda Lehman, Mathilda Liechty, Rosanna Sprunger, Lena Morand, Jean Marie Kirchhofer, Lillian Shoemaker, Dwight Amstutz, Elbert Stuckey

Absent—Imogene Schindler, Betty Stauffer

SEVENTH GRADE

First Row—James Burdge, Roger Amstutz, Marilyn Wiederkehr, Miriam Wiederkehr, Lou Marie Smith, Ellenora Mertz, Delores Sprunger, Darlene Bowman, Mary Lou Fox, Burl Sprunger, Maynard Rich, John Zehr, Carl Muselman

Second Row—Jack Schug, Patty Lou Reusser, Shirley Myers, Gloria Riesen, Meredith Sprunger, Hugh Sprunger, Gerald Sprunger, Marilyn Kennel, Romaine Lehman, Robert Isch, Warren Habegger

Third Row—Loren Liechty, Charles Eichenberger, Charles Abraham, Pauline Michaud, Yvonne Reusser, Catherine Musser, Robert Reynolds, Loren Sprunger, Frederick Liechty, Robert Baumgartner

Fourth Row—Treva Habegger, Mary Gilliom, Phyllis Wittwer, Eloise Soldner, Marjorie Moser, Howard Ellenberger, Stuart Lehman, LeRoy Neuenschwander, Charles Nussbaum, Cletus Gifford, DeWayne Felber

Just Watch Us in the Next Two Years

High School Pupils in Years To Come

SIXTH GRADE

First Row—Roger Beitler, Howard Girod, Alverda Steiner, Robert Burley, Barbara Yoder, Warren Luginbill, Rose Mary Beitler, Mona Sue Lantz, Arthur Schwartz

Second Row—Ireta Sommer, Max Habegger, Julia Ann Sprunger, John Smith, Evelyn Sprunger, Larry Lehman, Jerry Stucky, Samuel Sprunger, Howard Hirschy

Third Row—Vera Habegger, Mildred Hartman, Mary Nussbaum, Alice Lehman, Paul Baumgartner, Colvin McWhirter, Martha Schug, Teacher; Margaret Webb, Dorothy Rutledge, Colleen Schindler, Flossie Beer

FIFTH GRADE

First Row—Walter Graber, Willodean Bollenbacher, Mary Wulliman, Shirley Harsha, Cosetta Steiner, Pauline Gerber, Waneta Nussbaum, Beverly Sprunger, Marilyn Smith, Elaine Gilliom, Ruth Ann Allspaw

Second Row—Wallace Flueckiger, Kent Sprunger, Robert Huffman, Roger Bixler, Jane Kehrn, Sally Bagley, Corabelle Schug, Duane Ellenberger, Larry Liechty, Bruce Liechty, Raymond Lehman, Arthur Muselman

Third Row—Chester Habegger, Frederick Stauffer, Richard Feasel, David Schwartz, James Shoemaker, J. D. R. Schwartz, Teacher; Robert Schindler, Loren Heare, Valier Amstutz, Charles McCrory, Conrad Nagel

FOURTH GRADE

First Row—John Eichenberger, Delora Graber, Donna Mae Sprunger, Carol Sprunger, Roselyn Liechty, Claudette Nagel, Merlin Lehman, Jerry Lehman, Robert Liechty, Frederick Sprunger, Robert Sauder, Deryll Lehman, Areta Sprunger

Second Row—Tony Nagel, Richard Hirschy, Jackson Lehman, Glendon Sommer, Harry Eckrote, Thomas Zehr, James Habegger, Marjorie Rawley, Alice Schug, Arlene Habegger

Third Row—Margie Tester, Helen Mazelin, Ruth Inniger, Sharon Allspaw, David Nussbaum, Marvin Amstutz, Claren Lehman, Robert Steffen, Palmer Heare, Magdalene Lehman, Teacher, Miss Helen Atz.

THIRD GRADE

First Row—Arlene Schwartz, Walter Mazelin, Anna Schwartz, Sherry Habegger, Alice Girod, James Gerber, Shirley Hirschy, Eugene Schindler, LeMar Winteregg

Second Row—Logan Sprunger, Naomi Ann Wiederkehr, Cynthia Kirchhofer, John Paul Burke, Janice Amstutz, Leland Wintereg, Deloris Liechty, Judson Lehman, Ted Lehman, Rebecca Mazelin, Duane Lehman

Third Row—Colleen Lehman, Elsie Lehman, Howard Habegger, Hilda Lehman, Teacher; Doyle Lehman, Richard Augsburger, Ronald Townsend, Earline Bollenbacher

We'll Get There in Time

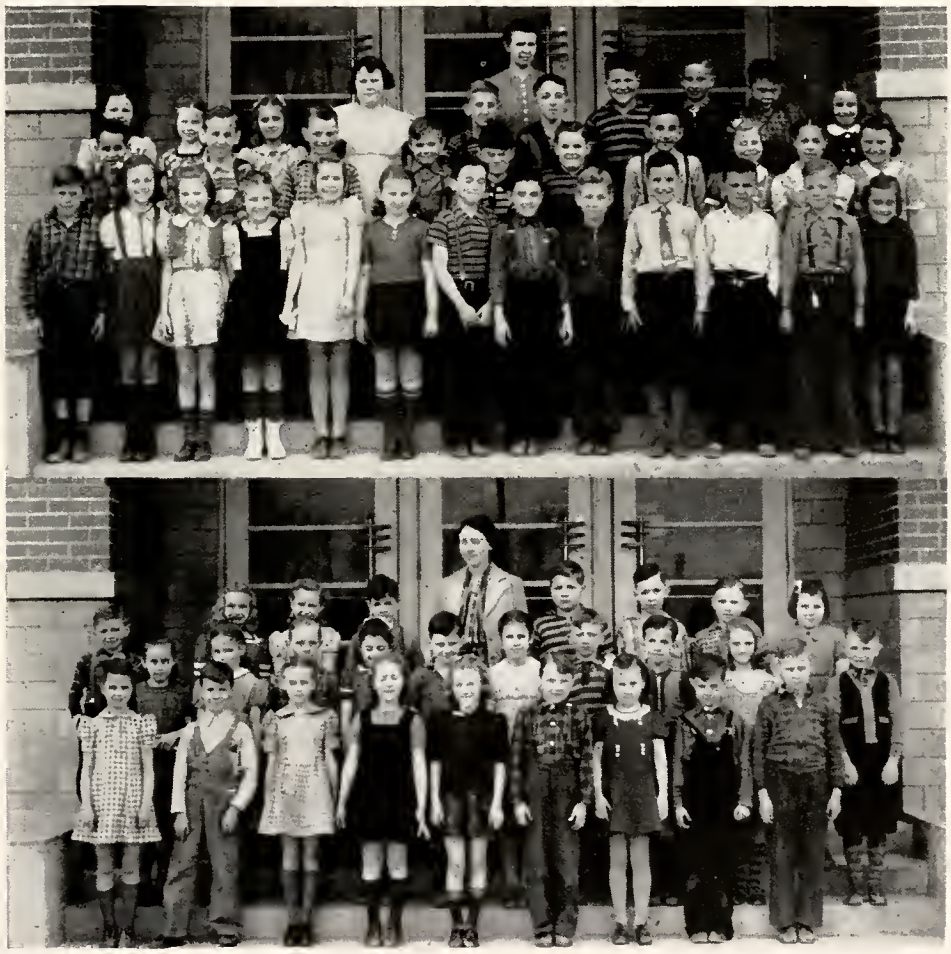

Small—

But

Oh,

My!

SECOND GRADE

First Row—Norma Jean Sweeney, Alvin Junior Hawkins, Richard Allspaw, John Howard Parr, Nancy Lehman, Marlene Amstutz, Anita Kennel, Charles Nagel

Second Row—Janean Sprunger, Daniel Mazelin, Betty Jean Habegger, Mary Mae Chrisman, Carolyn Bixler, Charlene Sommer, Flossie Steffen, Kenyon Sprunger, Billy Stucky

Third Row—Roderick Liechty, Thomas Riesen, Lena Nussbaum, Arlene Balsiger, Ruth Ann Welty, Joann Sullivan, Millard Moser, Jackie Nussbaum, Roger Hirschy, Teacher, Miss Rose Sprunger

Absent—Robert Gilliom

FIRST GRADE

First Row—Arthur Habegger, Mary Elizabeth Winteregg, Gloria Lehman, Ruth Helen Gilliom, Bonita Heare, Onale Stucky, Arlene Rawley, Joan Lehman, Marilyn Moser, Carol Faye Lehman, Colleen Liechty, Amy Girod, Charles Lehman

Second Row—Paul Sprunger, Carolyn Sue Smith, Gretchen Bagley, Marjorie Ann Stauffer, Phyllis Hartley, Audrey Whitehurst, Nolan Liechty, Joan Nussbaum, Luther Schrock, Mary Niederhauser, Kedwin Graber, Gloria Sue Timmons, Douglas Schindler, Teacher, Miss Jeanette Sprunger

Absent—Teddy Wayne Simon

Watch the birdie . . . Studying? . . . Blue Monday

More study . . . Whoa . . . Flutes we toot

Fortune telling . . . Too bad for Decatur . . . Here's where we live . . . This way, boys

For he's a jolly good fellow . . . Hungry teachers . . . Time out . . . "Burk"

Acknowledgment

To all those who helped make this annual possible, the staff wishes to express their heartiest thanks. Without the assistance of each of you, this yearbook would not have been possible.

On the following pages will be found the High School Calendar of the 1940-41 school year, the Alumni Directory, jokes, some snapshots, and advertising.

Each page is important. See what all you can find.

Sponsors

DR. T. H. SOLDNER—Class '07

DR. H. W. NEUENSCHWANDER

DR. A. REUSSER

DR. M. L. HABEGGER—Class '23

DR. D. D. JONES

DR. EMICK

WINNER BRAND HOUSE

MAIN AUTO SUPPLY CO.

Yager Furniture Store

"Quality for less since 1910"

L. L. YAGER & SON

Funeral Directors — Modern Ambulance Service

Phone 224 — L. L. Yager, 252 — J. Jerome Yager, 500

Catch it—More people and more ball

CHEVROLET

SALES and SERVICE

General Repairing

▼ ▼ ▼

GASOLINE AND OILS — UNITED STATES TIRES
AUTO ACCESSORIES

JEFFERSON GARAGE

BERNE, INDIANA — **PHONE 90**

Vocations Class —

Everybody over here — And the ocean waves

Stucky's Department Store

BERNE **INDIANA**

Quality Merchandise and Wearing Apparel for every member of the family

◆ ◆ ◆

QUALITY—ECONOMY—SERVICE

If you want a good

Haircut at the Right Price

V I S I T

Clark's Barber Shop

●

North Jefferson St. **Berne**

One of our first investments in life should be a life insurance policy in a reliable Company—

"Link-up-with-Lincoln"

O. F. GILLIOM, *General Agent*

G. C. MOSER, A. M. STAHLY, *Special Agents*

The Lincoln National Life Insurance Co.

SERV-US STORE

Berne, Indiana

HARDWARE AND ELECTRICAL APPLIANCES

WESTINGHOUSE

Radios *Ranges* *Refrigerators* *Washers*

M. B. HABEGGER, D. D. LEHMAN, E. L. LEHMAN, *Props.*

The FAIR Store

Berne's Variety Store Since 1903

HOME AND SCHOOL NEEDS

GIFTS FOR ALL AGES AND OCCASIONS

You will be pleased with our merchandise

YOU SHOULD DO
Something About It!

LICENSED OPERATORS
MYRTLE BUYER
CHRISTINE VAN DER SMISSEN

All Types Permanent Waving

Myrtle's Beauty Shop

PHONE 74

Try Our
SUPER AUTOMOBILE SERVICE

Get All Your Motoring Requirements At One Stop
Repairing and Accessories of All Kinds

PLYMOUTH AND CHRYSLER SALES AND SERVICE

Main Street Filling Station

BERNE, INDIANA **PHONES 51-12**

BERNE ICE CREAM COMPANY

• • •

WHERE YOU GET

THE GOOD THINGS OF LIFE

ICE CREAM *SOFT DRINKS*

• • •

PHONE 106

Attention!!

PORTRAITS—WEDDINGS—GROUP PICTURES—
COMMERCIAL WORK—ENLARGEMENTS—
COPIES—OIL COLORING

Service and Quality

LET US ENLARGE YOUR BEST NEGATIVE

LEAVE YOUR FILMS

Photographic work of every description

THE BERNE STUDIO

505 E. Franklin Street **BERNE, INDIANA**

Compliments of

DR. E. D. BIXLER

OPTOMETRIST

OFFICE PHONE 419 RESIDENCE 417

BERNE, INDIANA

West End Grocery & Service Station

Complete Line of
GROCERIES, LUNCHEON AND FRESH MEATS, FRUITS AND VEGETABLES, ICE CREAM AND SOFT DRINKS

Open Evenings and All Day Sunday

MR. AND MRS. NELSON SCHUG, Props.

BERNE **INDIANA**

CHOOSE YOUR HIGHWAY

Traveling over the International highway towards a career in business is a pleasant and profitable experience.

Graduates of International can look back on a year of pleasant memories as to school life and can, with their efficient training, look forward to the future with confidence.

INTERNATIONAL COLLEGE

"School of Commerce"

1889 52d Year 1941

FORT WAYNE, INDIANA

ENROLLMENT LIMITED TO HIGH SCHOOL GRADUATES

Visit Our Shell Service Station and Coffee Shop
GAS, OIL, GREASING and ACCESSORIES for your car
Coffee, Sandwiches, Pie, Ice Cream and Soft Drinks

Shell Service Station

On Road 27 Martin Neuenschwander, *Prop.* Phone 84

COMPLIMENTS OF

The Clothes Shop

Cleaning, Pressing, Tailoring

Made-To-Measure Suits

▼ ▼

BERNE **INDIANA**

Groceries from the O. K.
Grocery Must Be O. K.

All our Customers can't be wrong

Groceries, Fruits and
Vegetables—Meats

●

O. K. Grocery

Berne, Ind. **Phone 41**

Compliments of

BEN SPRUNGER

SHOES AND FOOTWEAR OF ALL KINDS

We Aim To Please

BERNE 5c TO $1.00 STORE

5c-10c-25c—MERCHANDISE

SELECTED MERCHANDISE UP TO $1.00

Berne, Indiana **The Friendly Store**

MENNONITE BOOK CONCERN

A COMPLETE LINE OF SCHOOL BOOKS, SCHOOL SUPPLIES

AND MUSICAL INSTRUMENTS

WE CARRY THE LARGEST SUPPLY OF

SCHOOL BOOKS IN ADAMS COUNTY

BERNE, INDIANA

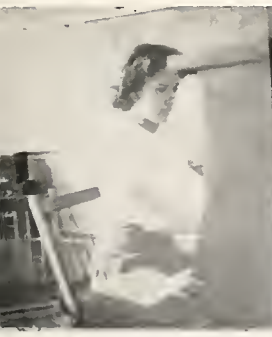

Playing For—? — Brass Sextet

We three — She huffs and she puffs

COMPLIMENTS OF

The Berne Equity Exchange Co.

Berne — Linn Grove — Tama — Chattanooga

FEEDS SEEDS COAL FERTILIZER

PAINT FENCE GRINDING

Let us help you solve your feeding troubles
by using our quality feeds

MORE PROFITS

WAYNE FEEDS *PURINA FEEDS*

Calendar

Sept. 3 School Days! Mr. Spurgeon celebrates by sitting on the floor. His chair slipped for him.
Sept. 13 Mr. Glendening, our new teacher, takes over a new responsibility—a wife!
Sept. 20 The Music Appreciation Class went to Fort Wayne to hear the U. S. Marine Band at the Shrine Auditorium.
Oct. 3 Election of Annual Officers.
Oct. 4 Listened to the World Series all afternoon. The price was a sucker per person for Mr. Spurgeon.
Oct. 8 Election of Alpha and Arena officers.
Oct. 22 Jackie Markey sang for us; also the Junior Class presented "Welcome Home, Jimmy."
Oct. 23 Mr. Webster, of the Indiana State Police, spoke to us on safety.
Oct. 29 High School Hallowe'en party.
Nov. 1 Basketball game between Berne and Hartford—first ball game of the season.
Nov. 7 Patsy brought flowers for Mr. Spurgeon.
Nov. 8 Ah! New cheer leader—Isabel Schug.
Nov. 11 The Reverend Falkenberg spoke to us.
Nov. 15 First Alpha program.
Nov. 25 We all got to go through the U. S. Safety Cruiser.
Nov. 28 High School Musical Concert.
Dec. 10 Why are the Juniors so happy? They got their class rings!
Dec. 24 Christmas vacation started.

(Continued on page 62)

Nagel's Quality Flowers

Since 1910

Cut Flowers, Potted Plants

and Wreaths

For All Occasions

Phone 150 **We Deliver**

1918-1941

Globe Hatchery & Supply Co.

Northern Indiana's Pioneer Hatchery—Most modernly equipped Hatchery in Adams County

Poultry Feeds — Supplies — Remedies — Day-Old Chicks

Berne, Indiana **Phone 138**

METTLER & BAUMGARTNER

BERNE, INDIANA **PHONE 310**

SALES AND SERVICE

DeSoto and Plymouth Cars —International Trucks

SALES AND SERVICE

Repair Work of All Kinds

THE HABIT

CLEANING —MEN'S WEAR — PRESSING

Are your clothes becoming to you or should they be coming to us?

TO THE CLASS OF 1941

WE EXTEND

OUR CONGRATULATIONS

AND

BEST WISHES

●

Dunbar Furniture Manufacturing Co.

Designers and Manufacturers of

FINE FURNITURE IN PERIOD, TRADITIONAL AND

MODERN INFLUENCES

FURNITURE for the LIVING ROOM, DINING ROOM and

BEDROOM and OCCASIONAL PIECES

The Berne Lumber Co.

• • •

General House Furnishings

• • •

BERNE, INDIANA

Compliments of

Dr. Edwin Nyffeler

• • •

CHIROPRACTOR

• • •

South Fulton St. **Berne**

Berne Hardware Co.

"If It's Hardware, We Have It"

• •

PHILCO RADIOS—SPEED QUEEN WASHERS—
KELVINATOR REFRIGERATORS

• •

PHONE 117 **BERNE, IND.**

THE FASHION

LADIES' AND CHILDREN'S

Better Quality Ready-to-Wear

Gifts For All Occasions

Phone 29 **Mrs. Roy Dubach**

Compliments of

Uptown Shell Station

JAMES SIMON, Prop.

BERNE **INDIANA**

SHELL GASOLINE AND OILS

ACCESSORIES — GREASING

Myers Grocery

Berne, Ind. **Phone 15**

We are your local IGA Store

GROCERIES, FRUITS, VEGETABLES,

MEATS AND CANDIES

FREE DELIVERY

• • •

JOHN A. MYERS, Owner

Compliments

of

Huntington Laboratories, Inc.

◆ ◆ ◆

HUNTINGTON, INDIANA

CLIFF NUSSBAUM

N. Jefferson St. **Berne, Indiana**

▼ ▼ ▼

WHITE SEWING MACHINES

SCHWINN & SHELBY BICYCLES — REPAIRING

Complete stock of parts, tires and accessories

Alumni Directory

1901

Martha Schug, Berne, Ind.
Amanda Soldner Yager, West Unity, Ohio

1902

Nora Smith Bixler, Decatur, Ind.
Ada Wittwer Hilty, Fort Wayne, Ind.

1903

Wilda Gottschalk Shalley Hartman, Indianapolis, Ind.
Rose Lehman Baumgartner, Berne, Ind.
Cora Hocker Adler, Denver, Colo.
Salome Schug, Berne, Ind.

1904

Albert Soldner, Columbus, Ohio
G. Adolph Lehman, Rochester, N. Y.
Asa Sprunger, Decatur, Ill.
Oswald Sprunger, Berne, Ind.

1905

Thella Broughton Haecker, Berne, Ind.
Caroline Hirschy, Berne, Ind.
Robert Sprunger, Berne, Ind.
Floyd Ayres, Brunswick, Ohio
Flora Neaderhauser, Fort Wayne, Ind.
Eva Erhart, Los Angeles, Calif.
Laura Bixler Rinder, Hastings, Nebr.
Cora Schug Millikan, Berne, Ind.

1906

Inda Sprunger, Berne, Ind.
Clara Schug Hirschy, Berne, Ind.
Herbert Lachot, Fort Wayne, Ind.
Bertha Wheeler Craner—Deceased

1907

Emma Bixler Smith, Berne, Ind.
A. Clayton Smith, Berne, Ind.
Tilman Soldner, Berne, Ind.
Noah Gilliom, Long Island, N. Y.
George Wittwer, Chappaqua, N. Y.
Bessie Sprunger Neuenschwander, Quakertown, Pa.

1908

No graduates as the course was changed from three to four years.

1909

Earl Schaeffer—Deceased
Gertrude Lehman Albrecht, Columbia, Mo.
Albert Winteregg, Berne, Ind.
Henry Egly, Fort Wayne, Ind.
Clinton Lehman, Villa Park, Ill.

1910

Martha Burkhalter, Janjgir, C. P., India
Dora Hirschy Winteregg, Berne, Ind.
Wildas Soldner, Van Wert, Ohio
Dorcas Sprunger, Berne, Ind.
Carl T. Habegger, Berne, Ind.
Martha Baumgartner Habegger, Berne, Ind.
Minnie Sprunger Schwartz—Deceased
Hugo Beitler, Berne, Ind.
Jessie Stauffer Glendening, Geneva, Ind.
Mae Hocker Lehman, Fort Wayne, Ind.
Orva Smith, Berne, Ind.
Rufus Von Gunten, Berne, Ind.
Mae Stauffer Sprunger, Berne, Ind.
Carl H. Sprunger, Mitchell, South Dakota

1911

Wesley R. Sprunger, Berne, Ind.
Enos D. Lehman, Fort Wayne, Ind.
Hilda Reusser Dester, Basna, C. P., India
Katherine Egly Tyndall, Decatur, Ind.
Osie Beitler Eichenberger, Berne, Ind.
Alice Rinaker Gilliom—Deceased
Hulda Gilliom Stauffer, Berne, Ind.
Eva F Sprunger, Berne, Ind.
Andrew J. Neuenschwander, Quakertown, Pa.
Frieda Sprunger Boehr, Pandora, Ohio
Wilbur H. Lehman, Columbus, Ohio
Grover Sprunger, Berne, Ind.
Ellis Sprunger, Palo Alto, Calif.

1912

Adina Gilliom Gerber, Berne, Ind.
Alfred Habegger, Busby, Montana
Grover T. Soldner, Bluffton, Ohio
Barbara Hirschy Habegger, Busby, Montana
Clifton H. Sprunger, Marion, Ind.
Christine Habegger Leiper, Blauvelt, N. Y.
Lydia Sprunger McCreary, Battle Creek, Mich.
Herman Baumgartner, Fort Wayne, Ind.
Ernest Stengel, Berne, Ind.
Jesse Habegger—Deceased
Esther Bixler Winteregg, Berne, Ind.
Clifton Striker, Berne, Ind.
Gertrude Hirschy Beitler, Berne, Ind.
True Gottschalk—Deceased
Clarence O. Lehman, Geneseo, N. Y.
Elma Sprunger, Berne, Ind.
Ezra Wanner, Berne, Ind.
Martin L. Sprunger, Berne, Ind.
Arman Hirschy, Fort Wayne, Ind.
Lona Sprunger Muselman, Berne, Ind.
Fannie Schindler, Boma, Congo Belge, W. C. Africa
Victor Eichenberger, Berne, Ind.
Mary Burkhalter Sprunger, Berne, Ind.

1913

Frieda Lehman, Berne, Ind.
Leslie Baumgartner, Fort Wayne, Ind.
Anna Holstetter Fransden, San Francisco, Calif.
David Depp, Madison, Ind.
Melvin Hirschy, Geneva, Ind.
Rena Sprunger Zuercher, Bluffton, Ohio
Vilas Schindler, Berne, Ind.
Harry Sprunger, Berne, Ind.
Ella Sprunger Sprunger, Fort Wayne, Ind.
Walter Hirschy—Deceased
Mary Ann Sprunger, Berne, Ind.
Loretta Lehman Blackwood, Pittsburgh, Pa.
Reuben Liechty, Montpelier, Ind.
Arthur Wittwer, Fort Wayne, Ind.
Hilda Lehman, Berne, Ind.
Noah Burkhalter—Deceased

1914

Clella Brickley Gottschalk, Fort Wayne, Ind.
Cora Beitler Habegger Neuenschwander, Berne, Ind.
Eldon Sprunger, Berne, Ind.
Bernice Ray Lozier, West Warwick, Rhode Is.
Louise Habegger Eichenberger, Berne, Ind.
Metta Habegger Moyer, Janjgir, C. P., India
Elfrieda Franz Howe, Bluffton, Ohio
Elizabeth Lehman Lehman, Berne, Ind.
Lulu Kerr Crowell, Huntertown, Ind.
Roy Girod, Berne, Ind.
Ella Welty Kohler, Fresno, Calif.
Edward Eichenberger, Berne, Ind.
Selma Neuenschwander Habegger, Berne, Ind.
Waldo Lehman, Berne, Ind.
Alda Sprunger Soldner, Pandora, Ohio
Esther Habegger Girod, Berne, Ind.
Josephine Sauder Gerig, Fort Wayne, Ind.

1915

Gertrude Lehman Soldner, Berne, Ind.
Edna Neaderhauser, Fort Wayne, Ind.
Vera Braun Rohrer, Fort Wayne, Ind.
Martha Lehman Rohrs, Edgerton, Ohio
Everett Schug, Berne, Ind.
Elda Sprunger, Berne, Ind.
Ruth Kattman Dro Meckstroth, Huntington, Ind.
Alice Lehman Lehman, Berne, Ind.
Elma Luginbill Wise, Sturgis, Mich.
Naomi Haecker Sprunger, Fort Wayne, Ind.
Noah Soldner, Pandora, Ohio
Ova Wechter Scherer, Niles, Ohio
Horace Caffee, Downers Grove, Ill.
Milton Sprunger, Roseville, Ill.
Cleo Rumple Pyle, Geneva, Ind.
Ella Habegger Rosenberger, Dalton, Ohio
Frieda Maurer Lehman, Berne, Ind.
Ruth Reusser Schroeder, Sedgwick, Kansas
Paul Rohrer—Deceased
Arthur Sprunger, Goshen, Ind.

(Continued on page 65)

L. & S. Electric Co.

BERNE **INDIANA**

LEARN TO LIVE THE "ELECTRICAL WAY"

ELECTRIC FIXTURES AND APPLIANCES

MERCURY FORD CARS FORD TRUCKS

HEATING AND PLUMBING

and

MAYTAG WASHERS

A. J. MOSER & CO.

PHONE 46 **BERNE**

PIANOS – Wind and String MUSICAL INSTRUMENTS

SHEET MUSIC — SACRED — SECULAR

A place where price and quality meet

Sprunger Music Shoppe

On Highway 27 **East of School Building**

Compliments of the

Berne Meat Market

The best place in town to buy your FRESH MEATS—
SMOKED MEATS — CHEESE — VEGETABLES —
FRUITS and GROCERIES of all kinds

PHONE 183 **FREE DELIVERY**

COMPLIMENTS OF

Stengel & Craig Drug Store

Drugs of all Kinds

SCHOOL SUPPLIES WALLPAPER

ICE CREAM, SODAS, SOFT DRINKS

THE REXALL STORE **PHONE 28**

Compliments of

Liechty Jewelry Store

HIGH GRADE JEWELRY OF ALL KINDS

HAMILTON, ELGIN AND BULOVA WATCHES

RINGS KODAKS FILMS

First Bank of Berne

FIFTIETH ANNIVERSARY

"We Pay You To Save"

MEMBER:

FEDERAL DEPOSIT INSURANCE CORPORATION

FEDERAL RESERVE SYSTEM

Citizens Telephone Co.

DECATUR, INDIANA

Today's greatest convenience and energy-saver is the telephone. Install one now and prove to yourself that it pays for itself.

RIESEN'S BARBER SHOP

East Main Street, Berne

We have given satisfactory service for many years and kindly solicit your trade

"TREAT YOUR AUTOMOBILE"
with
GULF PRODUCTS

Gasoline – Oils – Greasing – Tires

Washing – Polishing – Accessories

Gulf Super Service Station

BERNE **PHONE 45**

CALENDAR (Continued from page 52)

Jan. 2 Back to school after vacation.
Jan. 7 Last Arena program.
Feb. 6 Three Senior boys (???) stand in the corner.
Feb. 12 Chapel—Reverend Maas spoke.
Feb. 21 Last Alpha program.
Mar. 13 Alphas awarded literary cup!
Mar. 20 Dr. Deitrich, a historian, gave a very interesting lecture on world history.
Mar. 21 Spring is here!
Mar. 21-22 Berne High School presents "In Grand Old Switzerland."
Mar. 28 Showed movies in the gym on Indiana.
Mar. 29 Solo and Ensemble Contest at Butler, Ind.
Apr. 5 State Solo and Ensemble Contest at LaPorte, Ind.
Apr. 7 Spring fever, here we come! Last six weeks start.
Apr. 8 Baseball game between Berne and Wren. First game of the season.
Apr. 9 Report Cards.
Apr. 10 Lawrence and Freeman Burkhalter played duets for the Music Appreciation Class.
Apr. 10 Not one of Erne's but Mr. Burkhalter's sermonettes! It was such an earnest lecture that the boys all cried. (??)
Apr. 11 Vacation—Good Friday.
Apr. 14 The day after the night before! Lois Lehman was so sleepy that she slept through a junior class intermission and had to be aroused with the shouting of her name by the Seniors.
Apr. 18 Dignified Seniors present "Freckles."
Apr. 22 Annual High School Music Festival.
Apr. 26 District Band and Orchestra Contest at Converse.
May 6 Ball State Music Festival at Muncie.
May 9 Junior-Senior Reception.
May 13 Joint Concert Berne High School and Manchester College Orchestras.
May 16 Alumni Banquet.
May 18 Baccalaureate.
May 19 Commencement.

LIVING ROOM FURNITURE

Attractive Period and Commercial Designs

Smith Bros. Furniture Mfg. Co., Inc.

BERNE **INDIANA**

Berne Electric Shop

CONTRACT WIRING ELECTRICAL APPLIANCES
AND SERVICING

ZENITH RADIOS — HOTPOINT REFRIGERATORS and RANGES

DRINK

Coca-Cola

TRADE MARK

In Bottles

DELICIOUS

and

REFRESHING

JOSTEN'S

Treasure Craft Jewelers and Stationers

OFFICIAL JEWELERS FOR BERNE HIGH SCHOOL CLASSES

FACTORY—OWATONNA, MINNESOTA

Brenda—I saw something last night I'll never get over.

Cobina—You did! What was it?

Brenda—The moon.

Motorist—Why don't you look where you are going? You pedestrians walk around just as if you owned the streets.

Pedestrian—Yes, and some of you motorists drive around just as if you owned your autos.

Police Officer—Use your noodle, lady. Use your noodle.

Woman Driver—My goodness, where is the noodle? I've pushed and pulled everything else in this car!

LIFE'S HAPPIEST MOMENT

I wake up perturbed, thinking I have overslept and will be late for school, then I remember it's Sunday.

Ice breeze — It's a homer — Bozo

Ambitious senior officers

Trade at

Heller's Grocery

The Best In *Groceries, Meats, Fruits and Vegetables*

▼ ▼

"A Home Owned Store"

▼ ▼

156 N. Jefferson St. **Phone 87**

Compliments of

GRABER'S Produce Co.

●

We Buy POULTRY and EGGS

●

VIC GRABER, Prop.

1916

Cordelia Riesen Sprunger, Goshen, Ind.
Irene Stuckey Winteregg, Monroe, Ind.
Frances Reusser Michaud, Berne, Ind.
Lester Smith, Berne, Ind.
David D. Bixler—Deceased
Sybilla Sprunger, Berne, Ind.
Alvin van der Smissen, Buhler, Kansas
Edna Neuenschwander Hartman, Wahpeton, North Dak.
Mabel Hirschy Johnston, Detroit, Mich.
Florence Lehman Ramseyer, Oskaloosa, Iowa
Ermin D. Bixler, Berne, Ind.
Rufus Blowers, Owensboro, Ky.
Clarence Hirschy, Fort Wayne, Ind.
Pearl Atz Glendening, Geneva, Ind.
Joel Habegger, Seattle, Wash.
Leona Sprunger Liechty, Berne, Ind.
Charlotte Stengel, Berne, Ind.
Raymond Wulliman, Tuscola, Ill.
Ilma Baumgartner Caffee, Downers Grove, Ill.
Daniel Teeter, Geneva, Ind.
Clinton Soldner, Berne, Ind.
Lorena Sprunger Lehman, Berne, Ind.

1917

Agnes Atz Shoemaker, Berne, Ind.
Ruth Bockman Knapp, Decatur, Ind.
Lorine Habegger Sprunger, Berne, Ind.
Naomi Martz Beitler, Berne, Ind.
Wilma Rawley Sorg, Fort Wayne, Ind.
Arveda Rumple Wagner Schwartz, Berne, Ind.
Agnes Schenck Striker, Decatur, Ind.
Velma Schug Hirschy, Fresno, Calif.
Carl Amstutz, Berne, Ind.
Ira Baumgartner, Sylvania, Ohio
Gerhart Franz, Oneough, N. Y.
Clifton Gilliom, Berne, Ind.
Elmer Gilliom, South Bend, Ind.
Amos Habegger, West Lafayette, Ind.
Irvin Hirschy, Fresno, Calif.
Tilman Hirschy, Berne, Ind.
Paul Kattman—Deceased
Austin Lehman, Long Island City, N. Y.
Menno Lehman, Kansas City, Missouri
Homer Sipe, address unknown
Clarence Sprunger, Berne, Ind.
Edison Sprunger, Berne, Ind.
Ira Stucky, Berne, Ind.
Andrew Cook—Deceased

1918

Edna Burkhalter Case, Lagrange, Ind.
Selma Burkhalter Nussbaum, Berne, Ind.
Irlene Franz Whitesell, Chicago, Ill.
Sulicia Hofstetter Barret, Mishawaka, Ind.
Frieda Lehman, Evanston, Ill.
Helen Reusser Hoffman, New Paltz, N. Y.
Augusta Sprunger Dubach, Berne, Ind.
Elizabeth van der Smissen Grakos, Fort Wayne, Ind.
Willis Baumgartner, Fort Wayne, Ind.
Ernest Cook, Paso Robles, Calif.
Walter Gilliom, Decatur, Ind.
Edward Liechty, Berne, Ind.
Paul Luginbill, Youngstown, Ohio
Russel Merriman, Ohio City, Ohio
Alieda Sprunger Schindler, Berne, Ind.
Eugene Wechter, Speed, Ind.
Franklin Lehman, Littlefield, Texas
Howard Sprunger, Berne, Ind.

1919

Howard Liechty, Bronx, New York
Ralph Martz, Mendon, Ohio
Harold Reusser, Columbus, Ohio
Leslie Sprunger—Deceased
Paul Sprunger, Milwaukee, Wis.
Frank Kuntz, Berne, Ind.
Roland van der Smissen, Ely, Nevada
Willard Hirschy, Berne, Ind.
Victor Bagley, Fort Wayne, Ind.
Leota Sprunger Eicher, Berne, Ind.
Ruth Rohrer Wulliman, Berne, Ind.
Esther Bintz Hunter, Decatur, Ind.
Florence Rohrer Hazen—Deceased
Beulah Buyer Stucky, Geneva, Ind.
Marie Hilty Bixler, Neillsville, Wis.
Lydia Liechty Thielman, St. Paul, Minn.
Helen Nickel, Janjgir, C. P., India
Surilda Riesen, Berne, Ind.
Edna Braun, Berne, Ind.

1920

Eva Burkhalter Habegger, Berne, Ind.
Earl Craig, Fort Wayne, Ind.
Oral Davidson, Berne, Ind.
Esther Eichenberger, Battle Creek, Mich.
Menno Eicher, Berne, Ind.
Ilma Franz Geiser, Dover, Ohio
Arminda Hirschy Sprunger, Berne, Ind.
Cora Habegger, Hamilton, Ohio
Tilman Lehman, Fort Wayne, Ind.
Walter Lehman, Berne, Ind.
Ora McAlhaney, Decatur, Ind.
Howard Michaud, Fort Wayne, Ind.
Palmer Moser, Berne, Ind.
Alma Schindler Kliewer, Los Angeles, Calif.
Magdalene Sprunger Hirschy, Plainwell, Mich.
Wm. Stauffer, Fort Wayne, Ind.

1921

Agnes Gilliom Thume, Washington, D. C.
Ernest Hiestand, Melmore, Ohio
Emma Schug, Berne, Ind.
Gertrude Sprunger Thomas, Union City, Ind.
Dessie Amstutz Imhoff—Deceased
Agnes Franz MacDonald, Berwyn, Ill.
Helen Gilliom Bergstedt, Fort Wayne, Ind.
Martin Zuercher, Chicago, Ill.
Louise Hilty Hiestand, Melmore, Ohio
Edna Mettler Habegger Turner, Fort Wayne, Ind.
Katherine Schug Clauser, Fort Wayne, Ind.
Esther Sprunger Zehr, Berne, Ind.
Dennis Moser, Bluffton, Ind.
Anna Luginbill Sprunger, Berne, Ind.
Preston Zehr, Berne, Ind.

1922

Laura Reusser Krick, Decatur, Ind.
Clarence E. Liechty, South Bend, Ind.
Ida Graber Parr, Owensboro, Kentucky
Arvilla Sprunger Troyer, Washington, D. C.
Emil Nagel, Jr., Berne, Ind.
Margaret Rohrer, Berne, Ind.
Ruth Liechty, Berne, Ind.
Dale Braun, Cannelton, Ind.
Faye Foreman Gaines, Hamilton, Ohio
Erna Hirschy, Berne, Ind.
Leonard Whitehurst, Berne, Ind.
Nora Bagley, Berne, Ind.
Mary Ann Habegger, Kendallville, Ind.
Howard Stucky, Kokomo, Ind.
Gladys Long Line, Mt. Pleasant, Mich.
Ludella Stauffer Whitehurst, Berne, Ind.
C. August Nagel, Berne, Ind.
Howard Lehman, Berne, Ind.
Laura Lehman Canen, Geneva, Ind.

1923

Beatrice Brewster Schug, Berne, Ind.
Flora Franz Krehbiel, Three Rivers, Calif.
Myron Habegger, Berne, Ind.
Florence Liechty Lehman, Berne, Ind.
Palmer Eicher, Decatur, Ind.
Olive Winteregg Liechty, Berne, Ind.
Walter Schug, Berne, Ind.
Florence Hilty Bixler, Berne, Ind.
Frieda Sprunger, Berne, Ind.
Ethel Taylor, Bluffton, Ind.
Naomi Liechty Gilliom, Berne, Ind.
Roman Miller, Cleveland, Ohio
Helen Burkhalter Schneck, Pandora, Ohio

1924

Gladys Neuenschwander, Berne, Ind.
Velma Sprunger, Berne, Ind.
Melvin Lehman, Bedford, Ind.
Edna van der Smissen Morrison, San Antonio, Texas
Bernice Eaton Rankin, Modesto, Calif.
Harold Long, Geneva, Ind.
Mary Hirschy, Berne, Ind.
Emma Tucker Scott, Bluffton, Ind.
Eloyd Lehman, Berne, Ind.
Magdalene Hirschy Johnson, Monroe, Ind.
Kenneth Snyder, Upland, Ind.
Newell Rice, Columbia City, Ind.
Florence Emick Allspaw, Berne, Ind.
Agnes Sprunger Conrad, Findlay, Ohio
Frances Burkhalter, Berne, Ind.
Walter Nagel, Berne, Ind.
Agnes Biery Fravel, Flint, Mich.
Arvilla Lehman Schindler—Deceased
Dale Eley, Fort Wayne, Ind.
Gladys Amstutz Leonard, Peoria Heights, Ill.
Hilda Moser Amstutz, Berne, Ind.
Elva Baumgartner Winteregg, Los Angeles, Calif.
Tillman Habegger, Cleveland, Ohio
Mildred Sprunger—Deceased
Evelyn Luginbill Habegger, Cleveland, Ohio
Forest Brickley, Richmond, Ind.

1925

Judson Erne, Huntingburg, Ind.
Ruth Schlechter Stein, Chosen, Florida
Rufus Liechty, Berne, Ind.
Ruth van der Smissen Johnson, Huntington, Ind.
Orlando Stauffer, Berne, Ind.
Gladys Schindler Chrisman, Berne, Ind.
Henry Gilliom, Berne, Ind.
Velma Opliger Smith, Berne, Ind.
Leo Gilliom—Deceased
Ruth Stuckey, Fort Wayne, Ind.
Merlin Ellenberger, Jackson, Ohio
Edith Neuenschwander Grile, Fort Wayne, Ind.
Myron Lehman, Berne, Ind.
Dorothy Wittwer Timmons, Berne, Ind.
Rolandes Liechty, Berne, Ind.
Evangeline Rohrer Embler, Berne, Ind.
Robert Fox, Berne, Ind.
Vera Schug Black, Palatka, Florida
Noble Schindler, Marshall, Mich.
Lucille Baumgartner Nussbaum, Berne, Ind.
Arveda Habegger Gould, Decatur, Ind.
Mabel Braun, Berne, Ind.
Dorothy Sprunger Husted, Fresno, Calif.
Neola Habegger Luginbill, Berne, Ind.
Verona Snyder Stucky, Willshire, Ohio

1926

Waldo Stauffer, Berne, Ind.
Lester Lehman, Berne, Ind.
Blanche Lanning Wittwer, Berne, Ind.
Earl Winteregg, Los Angeles, Calif.
Flora Egle Zimmerman, Geneva, Ind.
Henry Ehrsam, Berne, Ind.
Lucille Amstutz Gilliom, Berne, Ind.
Carl Stuckey, Berne, Ind.
Elma Moser Eckrote, Berne, Ind.
Carl Luginbill, Berne, Ind.
Josephine Reusser Bagley, Berne, Ind.
Lester Huser, Berne, Ind.
Viola Lusk Haines, Berne, Ind.
Willard Sprunger, West Lafayette, Ind.
Elvira Lehman, Cincinnati, Ohio
Karl Hilty, Berne, Ind.
Mildred Heller Rineboldt, Huntington, Ind.
Twylo Snyder Monce, Linn Grove, Ind.
Ellison Neuenschwander, Berne, Ind.
Harmon Bagley, Berne, Ind.
Kermith Baumgartner, San Bernardino, Calif.
Ruth Hilty Grove, Geneva, Ind.
Lawrence Lehman, North White Plain, New York
Elizabeth Habegger Blosser, Seven Mile, Ohio
Verdi Reusser, Northampton, Mass.
Opal Reynolds Haines, Berne, Ind.
Norman Liechty, Tucson, Ariz.
Freeman Burkhalter, Berne, Ind.
Nova Lehman Gerber, Wausaw, Wis.
Adeline Neuenschwander Berkey, Smithville, Ohio
Adolph Liechty—Deceased
Ruth Speicher Baumgartner, Cosby, Mo.
Perl Steiner, Pigeon, Mich.
Agnes Mettler Wright, Kendallville, Ind.

1927

Winifred Aeschliman Price, Berne, Ind.
Martha Amstutz, Fort Wayne, Ind.
Dorothy Baumgartner Price, Maiden, North Carolina
Willard Baumgartner, Berne, Ind.
Milford Balsiger, Berne, Ind.
Barbara Burry, Berne, Ind.
Murray De Armond, Berne, Ind.
Helen Egle Staley, Stratton, Nebr.
Lorah Emery Valle, Akron, Ohio
Harvey Gerber, Camp Shelby, Miss.
Clifton Lehman, Sherburne, New York
Ira Lehman, Berne, Ind.
Leslie Lehman, Berne, Ind.
Orlando Lehman, Berne, Ind.
Inez Luginbill Habegger, Berne, Ind.
Marcella Michaud, Mishawaka, Ind.
Emerson Neuenschwander, Berne, Ind.
Grant Smith, Berne, Ind.
Ivan Sprunger, Bluffton, Ind.
Lewellyn Stucky, Berne, Ind.
Earl Thompson, Berne, Ind.

1928

Florence Aeschliman Hilty, Berne, Ind.
Ralph Amstutz, Berne, Ind.
Glennis Bagley, Fort Wayne, Ind.
Johnson Biery, Muncie, Ind.
Martha Bixler Yost, Fort Wayne, Ind.
Bernis Blum Elzey, Berne, Ind.
Gertrude Burkhalter Mason, Louisville, Kentucky
Harold Eichenberger—Deceased
Elizabeth Gottschalk Hawk, Indianapolis, Ind.
Lydia Lehman Brunk, Detroit, Mich.
Agnes Liechty Reinhart, Berne, Ind.
Helena Mae Liechty, Berne, Ind.
Martha Liechty Eicher, Berne, Ind.
Orpha Liechty, Berne, Ind.
Amos Moser, Berne, Ind.
Doris Neaderhouser Craven, Bluffton, Ind.
Orilla Neuenschwander McBride, Decatur, Ind.
Ruth Neuenschwander Lehman, Geneva, Ind.
Carl Norr, Berne, Ind.
Victor Price—Deceased
Margaret Rawley Baumgartner, Berne, Ind.
Naomi Schug, Berne, Ind.
Daniel Speicher, Berne, Ind.
Luella Sprunger—Deceased
Luetta Sprunger Cook, Berne, Ind.
Leroy Stauffer, New Corydon, Ind.
Luella Steiner, Monroe, Ind.
George Zuercher, Berne, Ind.

1929

Earlene Baumgartner Clauser, Berne, Ind.
Lawrence Blum, Berne, Ind.
Gerald Elzey, Berne, Ind.
Robert Haecker, Berne, Ind.
Ivan Huser, Berne, Ind.
Vera Huser Hanni, Berne, Ind.
Edith Mettler Beer, Berne, Ind.
Dorothy Lehman Lozier, Litein, Kericho, Kenya, E. Africa
Horace Lehman, Berne, Ind.
Gordon Liechty, Berne, Ind.
Carl Moser—Deceased
Hobart Myers, Berne, Ind.
Newell Neuhauser, Fort Wayne, Ind.
Mary Ann Neuenschwander Augsburger, Berne, Ind.
Florence Nussbaum Von Gunten, Fort Wayne, Ind.
Faye Opliger Neuhauser, Fort Wayne, Ind.
Corinne Smith Miller, Berne, Ind.
Paul Speicher, Jacksonville, Florida
Anna Sprunger, Berne, Ind.
Howard Von Gunten, Fort Wayne, Ind.
Ruth Winteregg Brewster, Berne, Ind.

1930

Agnes Amstutz, Fort Wayne, Ind.
Rhoda Baumgartner Hirschy, Berne, Ind.
Helen Braun Balsiger, Berne, Ind.
Joe Brewster, Berne, Ind.
Robert Ehrsam, Elkhart, Ind.
Edith Felber Lehman, Berne, Ind.
Lois Gilliom Stahly, Berne, Ind.
John Gottschalk, Indianapolis, Ind.
Elfrieda Habegger Neuenschwander, Berne, Ind.
Inez Habegger Lehman, Berne, Ind.
Lauretta Habegger Stauffer, Berne, Ind.
George Jones, Trinidad, B. W. I.
Harold Kattman, Wilmington, Delaware
Arlo Lehman, Berne, Ind.
Harry Lehman, Berne, Ind.
Laurella Lehman Fox—Deceased
Harry Liechty, Berne, Ind.
Ralph McClain, Ridgeville, Ind.
Tilman Moser, Berne, Ind.
Dora Nagel McClain, Ridgeville, Ind.
Glen Neuenschwander, Berne, Ind.
Mildred Neuenschwander Stahly, Berne, Ind.
Dolores Neuhauser Ringenberg, Wauseon, Ohio
Kathryn Schindler, Berne, Ind.
Merlin Schindler, South Bend, Ind.
Bertha Schwartz, Fort Wayne, Ind.
Surena Schwartz, Berne, Ind.
Kathryn Siegrist Amstutz, Apple Creek, Ohio.
Lester Sipe, Berne, Ind.
Celia Sprunger Hilty, Bluffton, Ohio
Eva Mae Sprunger, Berne, Ind.
Helen Sprunger Danner, Lima, Ohio
Irvin Sprunger, Berne, Ind.
Lowell Sprunger, Berne, Ind.
Marion Sprunger, Peoria, Ill.
Harold Stauffer, Berne, Ind.
Lillian Stucky, Berne, Ind.
Rebecca Reusser Stucky, Berne, Ind.
Edna Suckau Gerstner, North Cambridge, Mass.
Margaret Townsend Davis, Fort Wayne, Ind.
Gerald Trout, Berne, Ind.
George Neaderhouser, Linn Grove, Ind.
Luther Yager, Maxwell Field, Alabama

1931

Elaine Baumgartner Lantz, Berne, Ind.
Raymond Beer, Berne, Ind.
Beatrice Biery Jameson, Straughn, Ind.
Palmyra Colpaert Lengerich, Peterson, Ind.
Eleanore Dro, Chicago, Ill.
Elda Flueckiger, Berne, Ind.
Florine Habegger Krick, Decatur, Ind.
Loretta Habegger Amstutz, Berne, Ind.
Marcella Habegger Johnson, Berne, Ind.

Victoria Habegger Wells, Columbus, Ohio
Robert Jones, Angola, Ind.
Dale Lantz, Berne, Ind.
Anna Lehman Haecker, Berne, Ind.
Edith Liechty Gottschalk, Indianapolis, Ind.
Luella Liechty Hilty, Berne, Ind.
Waldo Liechty, Hobart, Ind.
Esther Lusk Martin, Fort Wayne, Ind.
Robert Miller, Tracy, Calif.
Edward Rice, Berne, Ind.
Philip Schug, Naperville, Ill.
Irene Sprunger, Cincinnati, Ohio
Marguerite Sprunger, Berne, Ind.
George Stauffer, Toledo, Ohio
Dorothy Wittwer Liechty, Berne, Ind.
Edward Neuenschwander, Berne, Ind.
Naomi Neuenschwander Lehman, Berne, Ind.

1932

Agnes B. Amstutz Bracker, Wilmore, Ky.
Esther Baumgartner Gerber, Orrville, Ohio
Minnie Behling Wilkens, Berne, Ind.
Rene Brandt, Fort Wayne, Ind.
Wilson Gilliom, Washington, D. C.
Melvin Habegger, Berne, Ind.
Mildred Habegger Carmen, Cleveland, Ohio
Naomi Habegger Augsburger, Berne, Ind.
Woodrow Hoffman, Freer, Texas
Arthur Isbell, Dallas, Texas
Helen Lehman, Jacksonville, Fla.
Helen Liechty Stucky, Berne, Ind.
Marie Liechty, Berne, Ind.
James Luginbill, Portland, Ind.
Rowena Luginbill Bauman, Geneva, Ind.
June Martin Thrapp, Muncie, Ind.
Ivan Moser, Berne, Ind.
Lenora Neuenschwander Habegger, Berne, Ind.
Marcella Neuenschwander Augsburger, Berne, Ind.
Edith Schindler Kattman, Wilmington, Dela.
Maurice Smith, Camp Shelby, Miss.
Virginia Smith, Richmond, Ind.
Weldon Soldner, Berne, Ind.
Margaret Sprunger Eggers, Fort Wayne, Ind.
Lillie Templin Inniger, Berne, Ind.
Annabel Von Gunten, Fort Wayne, Ind.
Margery Wittwer Granberry, Rawleigh, Miss.
Geraldine Von Gunten, Fort Wayne, Ind.
Elizabeth Zuercher, Fort Wayne, Ind.

1933

Harriet Baumgartner Macy, Berne, Ind.
Ellen Beer, Berne, Ind.
Florence Burkhalter, Berne, Ind.
Mahala Burley Schuelke, Fort Wayne, Ind.
Bernice Dro Tallman, Berne, Ind.
Harriet Habegger Gerber, Berne, Ind.
Louise Herman, Palestine, Ohio
Martha Hirschy, Berne, Ind.
Frieda Inniger Stepler, Monroe, Ind.
Celeste Lehman Liechty, Berne, Ind.
Mabel Massinger Yager, Berne, Ind.
Agnes Neuenschwander, Wheaton, Ill.
Evelyn Smith Lockridge, Dalton, Ga.
Barbara Speicher Cooley, Gary, Ind.
Verena Sprunger Sprunger, Berne, Ind.
Winifred Sprunger, Berne, Ind.
Lucille Winteregg Sprunger, Berne, Ind.
Genevieve Smith Strickler, Monroe, Ind.
Eugene Aeschliman, Berne, Ind.
Gordon Bracker, Wilmore, Ky.
Jules Brandt, Los Angeles, Calif.
William Eichenberger, Madison, Wis.
Ellis Habegger, Berne, Ind.
Rawley Jones, Berne, Ind.
Carl Lehman, Berne, Ind.
Edison Lehman, Berne, Ind.
Earl Liechty, Berne, Ind.
Ralph Liechty, Berne, Ind.
Weldon Neuenschwander, Berne, Ind.
Melvin Nussbaum, Berne, Ind.
Donald Sprunger, Berne, Ind.
LaVerne Sprunger, Berne, Ind.
Noel Sprunger, Berne, Ind.
Martin Steiner, Quincy, Mich.
Gerald Stucky, New York City, N. Y.
Lores Stucky, Berne, Ind.
Jerome Yager, Berne, Ind.
Herbert Zuercher, Berne, Ind.
Stanley Baumgartner, Berne, Ind.

1934

Marjorie Baumgartner, Berne, Ind.
Roberta Braun Wittwer, Berne, Ind.
Lorraine Burkhalter, Berne, Ind.
Margaret Craig, Naperville, Ill.
Willodean Ellenberger Halberstadt, Pleasant Mills, Ind.
Erna Lehman, Berne, Ind.
Martha Lehman, Berne, Ind.
Pauline Lehman, Berne, Ind.
Berniece Liechty Lehman, Berne, Ind.
Angela Michaud Moser, Berne, Ind.
Laura Miller Kriegbaum, Long Beach, Calif.
Gladys Moser Felber, Modesto, Calif.
Ida Neuenschwander Graber, Berne, Ind.
Celeste Norr, Berne, Ind.
Violet Reppert Sanders, Decatur, Ind.
Carolyn Sprunger, Berne, Ind.
Mabel Sprunger Lehman, Berne, Ind.
Maryann Stauffer, Bluffton, Ind.
Betty Sunier Moser, Fort Wayne, Ind.
Florine Wittwer Jones, Berne, Ind.
Robert Braun, Muncie, Ind.
Marden Habegger, Chicago, Ill.
Edward Lehman, Fort Wayne, Ind.
Warren Lehman, Berne, Ind.
Grover Moser, Jr., Fort Wayne, Ind.
Jerome Nussbaum, Berne, Ind.
Wayne Reusser, Berne, Ind.
Walter Schindler, North Manchester, Ind.
Otis Sprunger, Berne, Ind.
Ornell Stauffer, Sikeston, Mo.
Clarence Tallman, Berne, Ind.
Fred Von Gunten, Berne, Ind.

1935

Gwendolyn Aeschliman, Philadelphia, Penn.
Gordon Augsburger, Berne, Ind.
Helen Balsiger, Berne, Ind.
Ruth Baumgartner Johnston, Berne, Ind.
Richard Beitler, Camp Shelby, Miss.
Mary Elizabeth Craig, Berne, Ind.
Arnold Flueckiger, Indianapolis, Ind.
Dorcas Habegger, Berne, Ind.
Irene Hirschy, Berne, Ind.
Sarabelle Lehman, Berne, Ind.
Viola Lehman, Berne, Ind.
Bernice Luginbill Stuckey, Berne, Ind.
Catherine Mettler—Deceased
Robert Neaderhouser, Berne, Ind.
Paul Neuenschwander, Berne, Ind.
Kenneth Neuhauser, Tocsin, Ind.
Mary Jane Nussbaum Sprunger, Berne, Ind.
Anna Louise Schug, Berne, Ind.
Jean Snyder Huser, Berne, Ind.
Margaret Jane Steiner Schindler, Berne, Ind.
Edward Stucky, Indianapolis, Ind.
Mereda Amstutz DeMerchant, Detroit, Mich.

1936

Bernice Amstutz Kraner, Celina, Ohio
Eddyth Baumgartner Reusser, Berne, Ind.
Ella Jane Baumgartner, Berne, Ind.
Oda Baumgartner Coffman, Pasadena, Calif.
Mary Eichenberger, Berne, Ind.
Helen Elzey, Berne, Ind.
Christine Habegger, Haviland, Ohio
Betty Lehman, Indianapolis, Ind.
Vivian Lehman, New Haven, Ind.
Miriam Liechty Sprunger, Berne, Ind.
Martha Miller, Philadelphia, Penna.
Vergene Neuenschwander, Berne, Ind.
Evangeline Nussbaum Steiner, Berne, Ind.
Betty Schindler, North Manchester, Ind.
Henrietta Sprunger Nussbaum, Berne, Ind.
Kathryn Stucky Alberding, Berne, Ind.
Samuel Barkman, Newton, Kan.
Ralph Beer, Berne, Ind.
Chester Beitler, Berne, Ind.
Edward Burkhalter, Wheaton, Ill.
Gordon Felber, Modesto, Calif.
Lester Habegger, Fort Wayne, Ind.
Dennis Lehman, Berne, Ind.
Willard Lehman, Camp Shelby, Miss.
Wilmer Lehman, Berne, Ind.
Clinton Liechty, Berne, Ind.
Gordon Liechty, Berne, Ind.
Charles Miller, Berne, Ind.
Lawrence Morand, Berne, Ind.
Lofton Moser, Berne, Ind.
Herman Neuenschwander, Berne, Ind.
Omar Reusser, Berne, Ind.
Avery Sprunger, Berne, Ind.
Claire Sprunger, Berne, Ind.
Jerome Steiner, Ladoga, Ind.
James Von Gunten, Berne, Ind.
Paul Von Gunten, Berne, Ind.

(Continued on page 70)

GANDHI'S

Coolest Hot Spot

in Town

—□—□—□—

NEED MORE BE SAID?

Sprunger, Lehman & Co.

"The Store with an Established Reputation"

SHOES *QUALITY CLOTHES*

FOR EVERY MEMBER OF THE FAMILY

FLOOR COVERINGS

HOW OLD---

is your hair style?

How long has it been since you've changed your hair style?
Probably so long ago that you've forgotten.

COME IN TODAY

Swan Beauty Shoppe

MEET AND EAT

at

The City Lunch

▼ ▼

We have what you want in the line of

GOOD FOOD, SOFT DRINKS,
ICE CREAM AND CANDY

BERNE, INDIANA

Be in step with the season—

a Reverse Pompadour is born to flatter spring bonnets.

□—□—□

Take care of your skin as well as your hair

Ann's Beauty Salon

ANN WULLIMAN, Cosmetologist

Berne, Indiana **Phone 124**

Designed to suit every Home

DAVENPORTS — OCCASIONAL PIECES

BERNE
THE SYMBOL OF QUALITY
BETTER BUILT
FURNITURE COMPANY
MANUFACTURERS
BERNE, INDIANA

Durability Combined With Beauty

HIGH QUALITY — MODERATELY PRICED

"After the Sale

It's the Service

That Counts"

Sinclair Super Service

FORREST BALSIGER

PHONE 81 **BERNE, IND.**

LIFE INSURANCE

IS THE CORNERSTONE OF MAN'S FINANCIAL STRUCTURE

The Proudest Possession of every High School Graduate should be a Life Insurance Policy

Peoples Life

"The Friendly Company"

E. J. SCHUG—'15

G. O. STAUFFER—'25

ALUMNI DIRECTORY (Continued from page 67)

1937

Anna Marie Amstutz, Berne, Ind.
Virgil Amstutz, Celina, Ohio
Mary Louise Baumgartner, Naperville, Ill.
Robert Dro, Bloomington, Ind.
Vergene Dro, Berne, Ind.
Corinne Habegger Lehman, Berne, Ind.
Evelyn Habegger, Berne, Ind.
Florence Habegger, Fort Wayne, Ind.
Lewis Habegger, North Manchester, Ind.
Paul Herman, Elkhart, Ind.
Calvin Lehman, Jr., Berne, Ind.
Rachel Marie Lehman, Cincinnati, Ohio
Helen Luginbill, Berne, Ind.
Betty Sprunger, Fort Wayne, Ind.
Katherine Sprunger Studler, Berne, Ind.
Margaret Belle Sprunger, Berne, Ind.
Sherwood Sprunger, Berne, Ind.
Weldon Sprunger, Berne, Ind.
Maxine Steiner Margoles, Baltimore, Md.
Leslie Stuckey, Jr., Berne, Ind.
Iola Von Gunten Taylor, Berne, Ind.
Winifred Winteregg Charleston, Fort Wayne, Ind.
Josephine Zehr, Fort Wayne, Ind.
Richard van der Smissen, Berne, Ind.

1938

Frances Aeschliman, Berne, Ind.
Harold Allspaw, Berne, Ind.
Verna Baumgartner, Berne, Ind.
James Beitler, Berne, Ind.
Bertilene Braun, Berne, Ind.
Jeanne Habegger, Newton, Kansas
Gordon Hilty, Berne, Ind.
Leland Lehman, Bluffton, Ohio
Robert Lehman, Bluffton, Ohio
James Liechty, Berne, Ind.
Marguerite Michaud, Berne, Ind.
Mary Helen Moser, Berne, Ind.
Pauline Muselman, Indianapolis, Ind.
Kenneth Neuenschwander, Berne, Ind.
Mary Ellen Riesen, Berne, Ind.
Rex Riesen, Berne, Ind.
Hallman Schindler, Berne, Ind.
Janice Sprunger Hoffman, Pleasant Mills, Ind.
Jean Sprunger, Berne, Ind.
Richard Sprunger, Selma, Alabama
Roger Sprunger, Berne, Ind.
Elmer Winteregg, Jr., Indianapolis, Ind.

1939

Roger Augsburger, Berne, Ind.
James Baumgartner, Indianapolis, Ind.
Irene Dro, Berne, Ind.
Irene Beer, Berne, Ind.
Kathryn Ellenberger, Berne, Ind.
Jean Helen Habegger, Berne, Ind.
Noble Hilty, St. Louis, Missouri
Benjamin Jones, Berne, Ind.
Edna Lehman, Fort Wayne, Ind.
Emerson Lehman, Berne, Ind.
Evelyn Liechty, Berne, Ind.
Laura Liechty, Fort Wayne, Ind.
Thelma Liechty, Berne, Ind.
Gorman McKean, Berne, Ind.
Kathryn Mazelin Campbell, Bluffton, Ind.
Emerson Moser, Berne, Ind.
Christine Neuhauser van der Smissen, Berne, Ind.
Eugene Sprunger, Berne, Ind.
Gretchen Sprunger, Berne, Ind.
Juanita Sprunger, Berne, Ind.
Louise Sprunger, Berne, Ind.
Max Sprunger, Berne, Ind.
Orlando Sprunger, Berne, Ind.
Bette Mae Stauffer, Fort Wayne, Ind.
Ilene Stuckey, Fort Wayne, Ind.
Maxine Stucky, Berne, Ind.

1940

Henrietta Bixler, Fort Wayne, Ind.
Junior Burry, Berne, Ind.
Marjorie Gottschalk, Berne, Ind.
Arvian Habegger, Wheaton, Ill.
Helen Habegger, Bluffton, Ohio
Loris LeFever, Berne, Ind.
Clara Lehman, Fort Wayne, Ind.
Harold Lehman, Bluffton, Ohio
Dorothy Liechty, Berne, Ind.
Emma Jane Liechty, Berne, Ind.
Howard Luginbill, Berne, Ind.
Maxine Moser, Berne, Ind.
Carolyn Muselman, Upland, Ind.
Claren Neuenschwander, Berne, Ind.
Maxine Neuenschwander, Berne, Ind.
Vera Neuenschwander, Berne, Ind.
Kenyon Nussbaum, Berne, Ind.
Clarence Schindler, Berne, Ind.
Ted Schindler, Indianapolis, Ind.
Julia Schmid, Des Moines, Iowa
Frederick Schug, Berne, Ind.
Ruth Soldner, Bluffton, Ohio
Elizabeth Sprunger, Berne, Ind.
Florieda Sprunger, Berne, Ind.
Evelyn Stucky, Berne, Ind.
Waldo Stuckey, Berne, Ind.
Mary Alyce Winteregg Conrad, Decatur, Ind.
Phyllis Zehr, Berne, Ind.
Walter Zuercher, Berne, Ind.

COMPLIMENTS OF

Economy Printing Concern

BERNE **INDIANA**

• •

Printers of

"OUR YESTERDAYS"

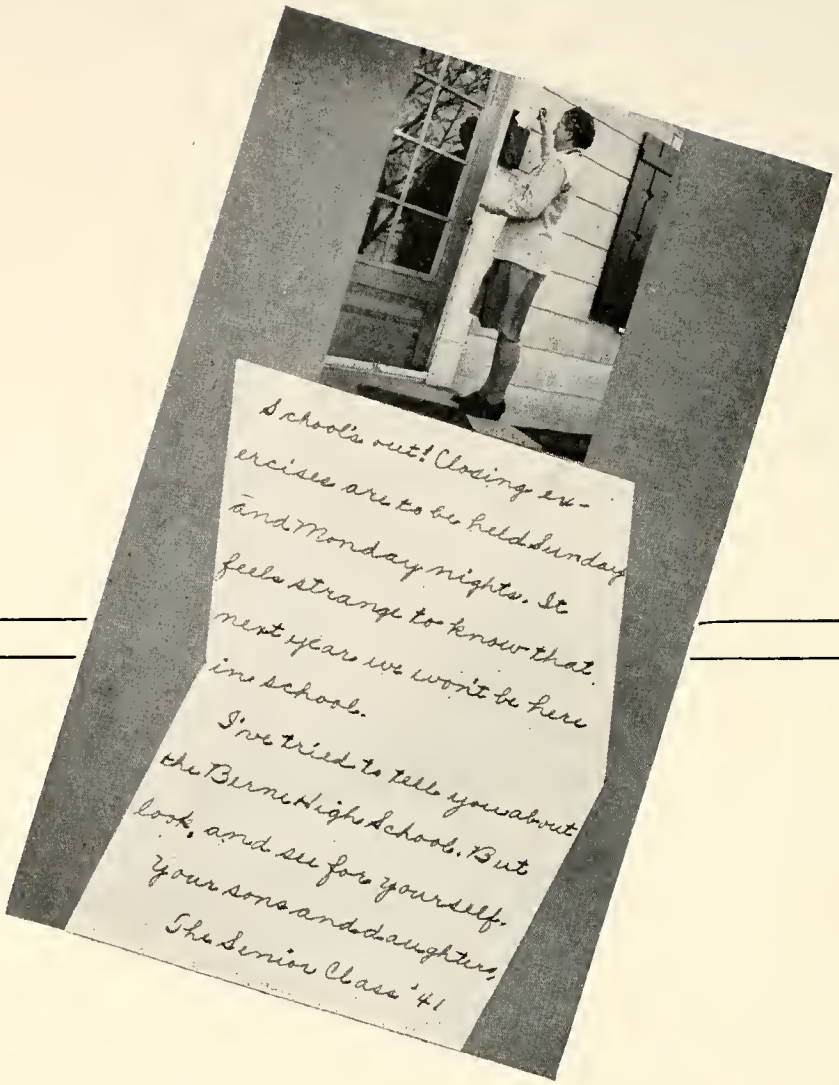

Engravings made by Fort Wayne Engraving Co.

Howard Kennell

"Lee"

Johnny

Stanley "Red"

Christine Winterrgs

Madeline Lehman

Dick

Opal Springer
Benjamin

"Pete"

The HF Group
Indiana Plant
102224 C 17 00
7/27/2007